

PROPOSED WEST ELEVATION
1:100

- 7
- 2
- 3
- 6

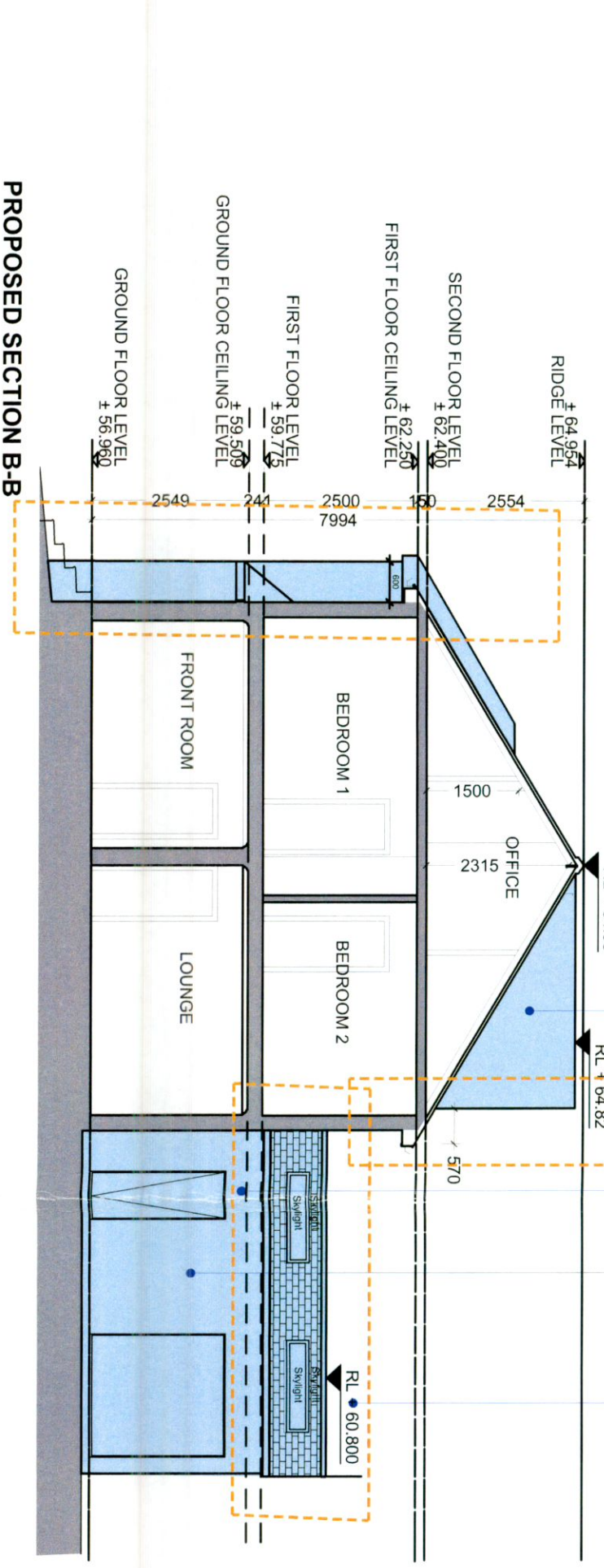

PROPOSED SECTION B-B
1:100

NOTES:

- EXISTING BUILDING
- EXISTING STRUCTURE TO BE RETAINED
- PROPOSED NEW WALLS
- SITE BOUNDARY
- HEDGING

MATERIALS:

- 1 GARAGE DOORS TO MATCH EXISTING
- 2 RENDER TO MATCH EXISTING
- 3 WINDOW TO MATCH EXISTING
- 4 ROOF TILES TO MATCH EXISTING
- 5 SKYLIGHT ON PLANS
- 6 CANOPY TILES TO MATCH EXISTING
- 7 PRESSED METAL ALU CLAD DORMER

NO.	DATE	REVISION

CDP Architecture
4 The Mall, Malvern, VIC 3022
E: info@cdparchitecture.com.au
W: www.cdparchitecture.com.au
P: 03 9448 1111

FURTHER INFORMATION

DATE: JULY 2022
PROPOSED EXTENSION AT NO. 53 BUTTERFIELD CLOSE EXTENSION
RATHFARNHAM, DUBLIN 14
CLIENT: ROLIN & CHRIS CADDEN

SCALE: 1:100 @ A3
DRAWING TITLE: PROPOSED WEST ELEVATION & SECTION BB
CHECKED: [Signature]
JOB NUMBER: 2021_149
DRAWING NUMBER: 11.1.205
REVISION: