

PROPOSED SECTION A-A  
1:100

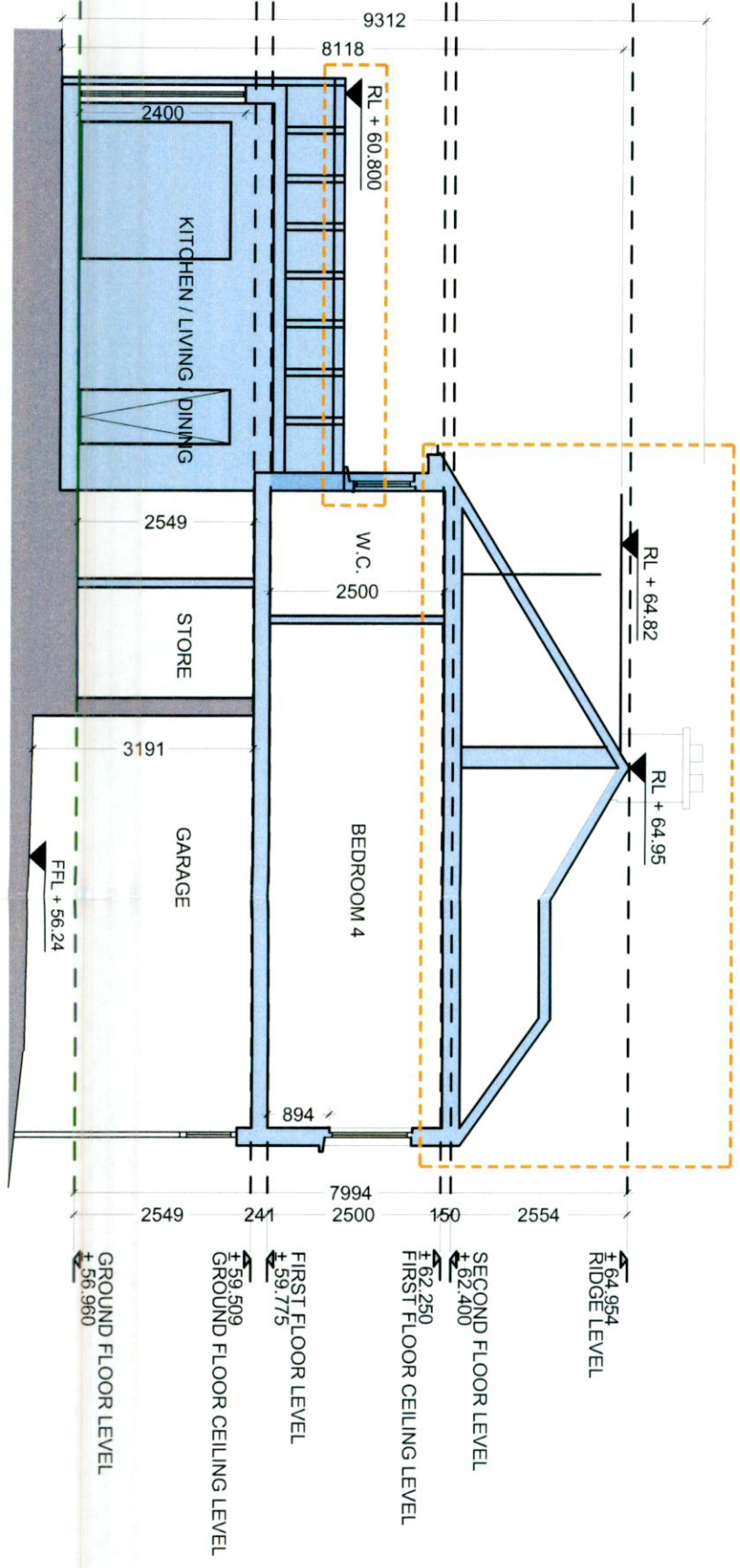

PROPOSED SECTION C-C  
1:100

- NOTES:**
- EXISTING STRUCTURE TO BE RETAINED
  - PROPOSED NEW WALLS

NO.	DATE	DESCRIPTION

**CDP Architecture**  
 4, The Mall, Main Street, Limerick, Co. DU, Ireland  
 T: 01 82 144 88  
 W: www.cdparchitecture.com  
 FURTHER INFORMATION

**PROPOSED EXTENSION AT NO. 53 BUTTERFIELD CLOSE EXTENSION RATHFARHAM, DUBLIN 14**  
 CLIENT: ROISIN & CHRIS CADDEN  
 DATE: JULY 2022  
 DRAWING NUMBER: 2021\_149  
 DRAWING TITLE: PROPOSED SECTION AA & C-C  
 SCALE: 1:100 @ A3  
 CHECKED: PT  
 REVISION: