

PROPOSED FIRST FLOOR PLAN

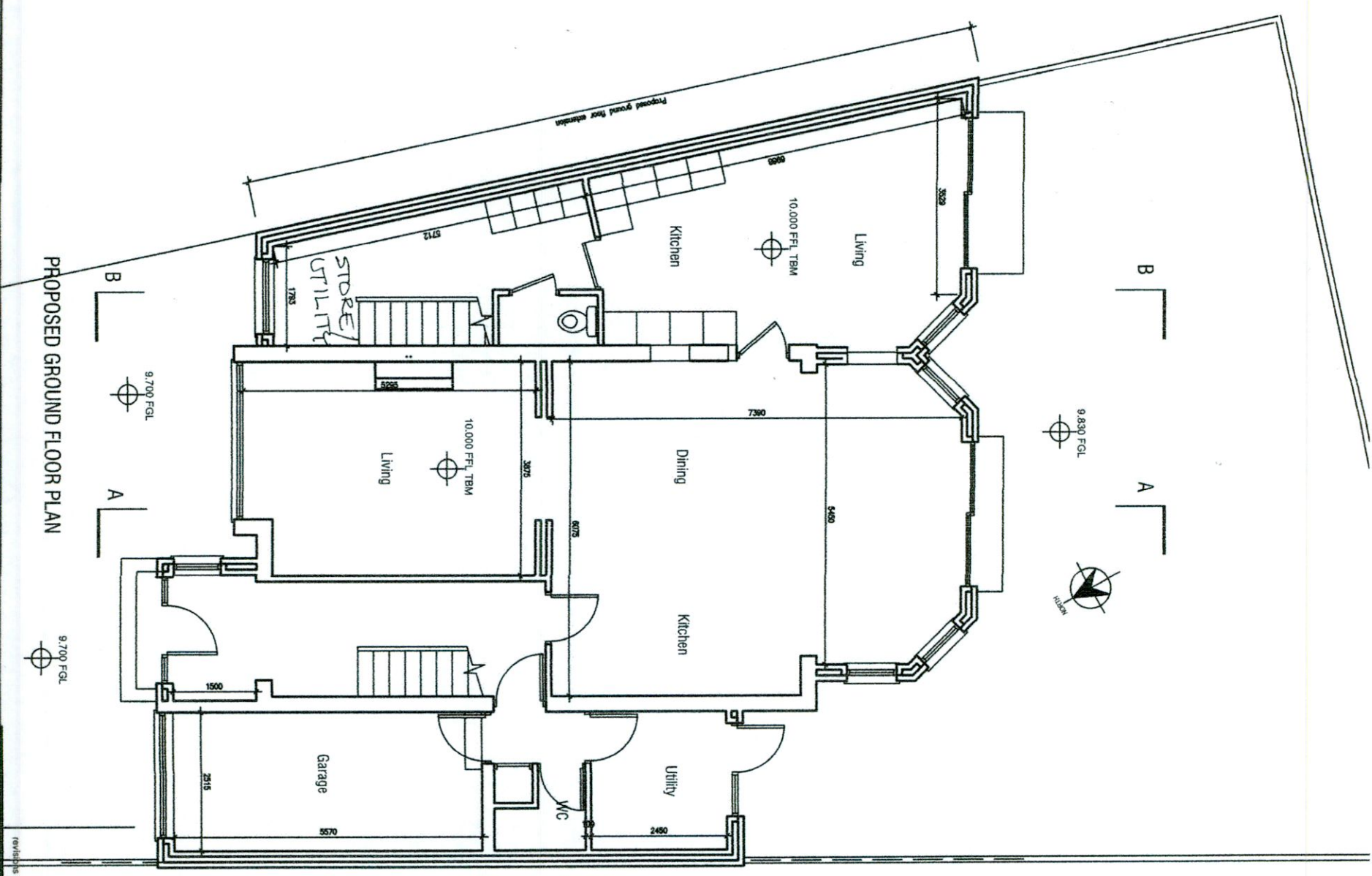

PROPOSED GROUND FLOOR PLAN

PROPOSED FLOOR PLANS

description		Job		client	
PROPOSED WORKS TO 279 ORWELL PARK GROVE TEMPLELOGUE DUBLIN 6W		2021-P-200A		HUGH FEIGHERY Planning	
scale	1-100	date	26.11.21	drawn	MOC
checked		revn.		issue	

- 1 Do not scale this drawing.
- 2 Errors and omissions to be immediately notified to Architect.
- 3 All dimensions to be checked on site.
- 4 Drawing for Planning Permission purposes only.

Michael O'Connor
18 Lissadel Wood,
Swords Road,
Malahide,
Co. Dublin.
087-7577664