

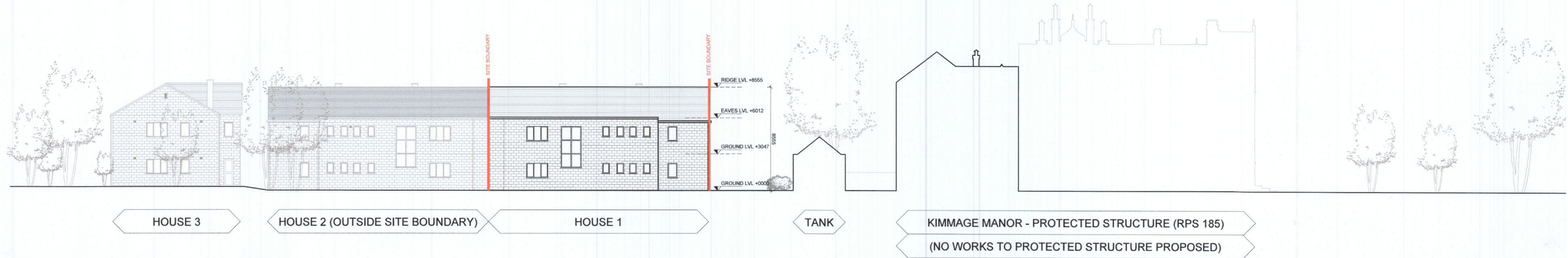

01 PROPOSED CONTIGUOUS ELEVATION 01 - SOUTH ELEVATION (FRONT ENTRANCE)  
0301 1:200 @A1



02 PROPOSED CONTIGUOUS ELEVATION 01 - NORTH ELEVATION (REAR FACADE)  
0301 1:200 @A1



03 PROPOSED CONTIGUOUS ELEVATION 03 - WEST ELEVATION (SIDE)  
0301 1:200 @A1

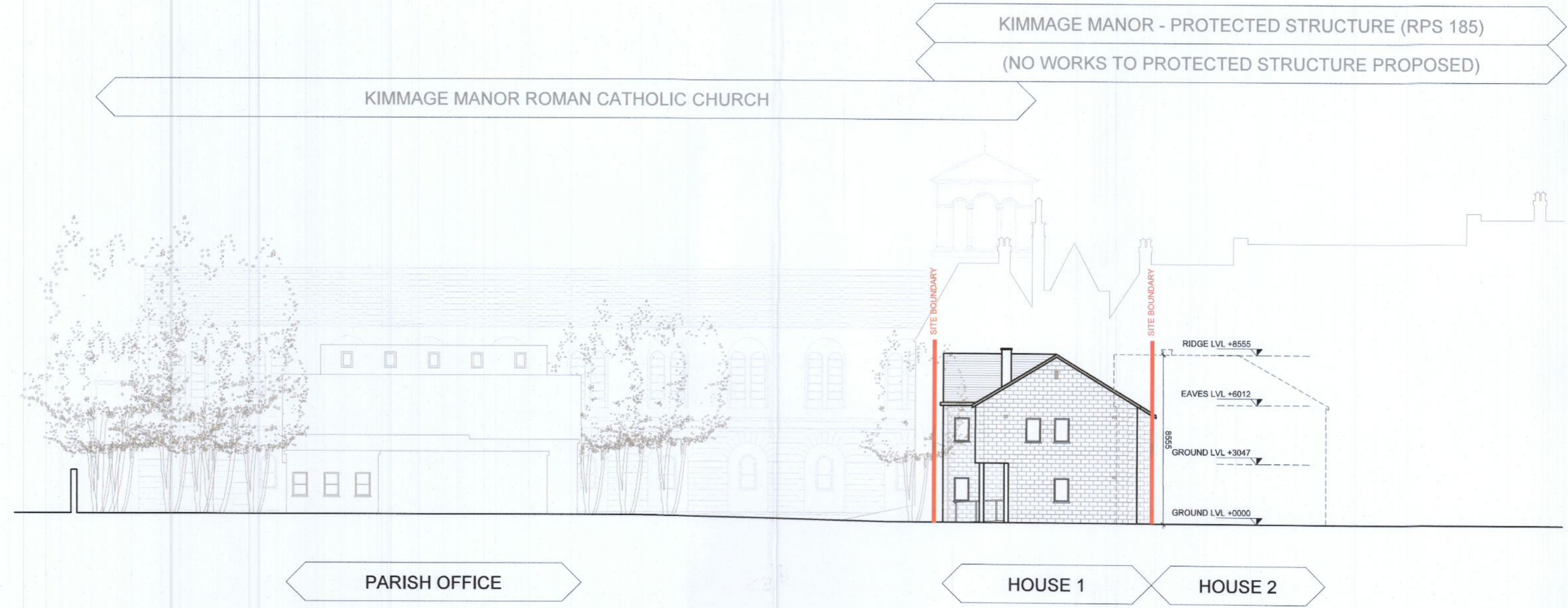

04 PROPOSED CONTIGUOUS ELEVATION 04 - EAST ELEVATION (SIDE)  
0301 1:200 @A1

NOTES / LEGEND

- Site Boundary
- Ownership Boundary
- Wayleaves
- North Point

NOTE:  
The proposed works do not involve any reconfiguration to the internal layout of the property. The only proposed alteration to the building is the inclusion of an accessible ramp (in compliance with TGD Part M Section 1.1.3.4 Ramped access routes) at the main entrance.

Key Plan (not to scale):

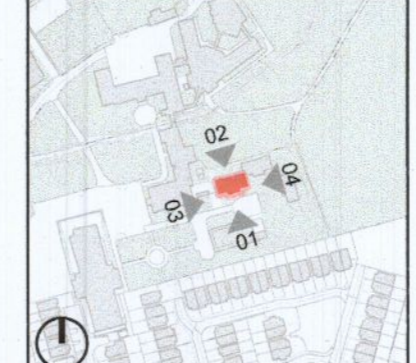

Rev.	Date	Description
01	17/06/2022	ISSUED FOR PLANNING

**MOLA**  
2 Donnybrook Road,  
Donnybrook,  
Dublin 4, Ireland  
Telephone +353 1 218 3600  
www.mola.ie

Notes:  
Do not scale.  
Use figured dimensions only.  
This drawing is to be read in conjunction with all relevant specifications and drawings.  
All dimensions to be checked on site.  
In the event of any discrepancies between drawings, the contractor is to inform the Architect immediately.  
© COPYRIGHT This drawing or design may not be reproduced without permission

Stage: **PLANNING**

Client:	THE CONGREGATION OF THE HOLY SPIRIT
Project:	HOUSE 1, KIMMAGE MANOR - CHANGE OF USE
Drawing:	PROPOSED CONTIGUOUS ELEVATIONS
Date:	JUN 2022
Scale:	1:200 A1
Drawing No.:	18033-MA-00-ZZ-DR-A-PP-0301
Int. Job No.:	18033
Status:	00
Revision:	01