

1 SIDE (SOUTH) ELEVATION

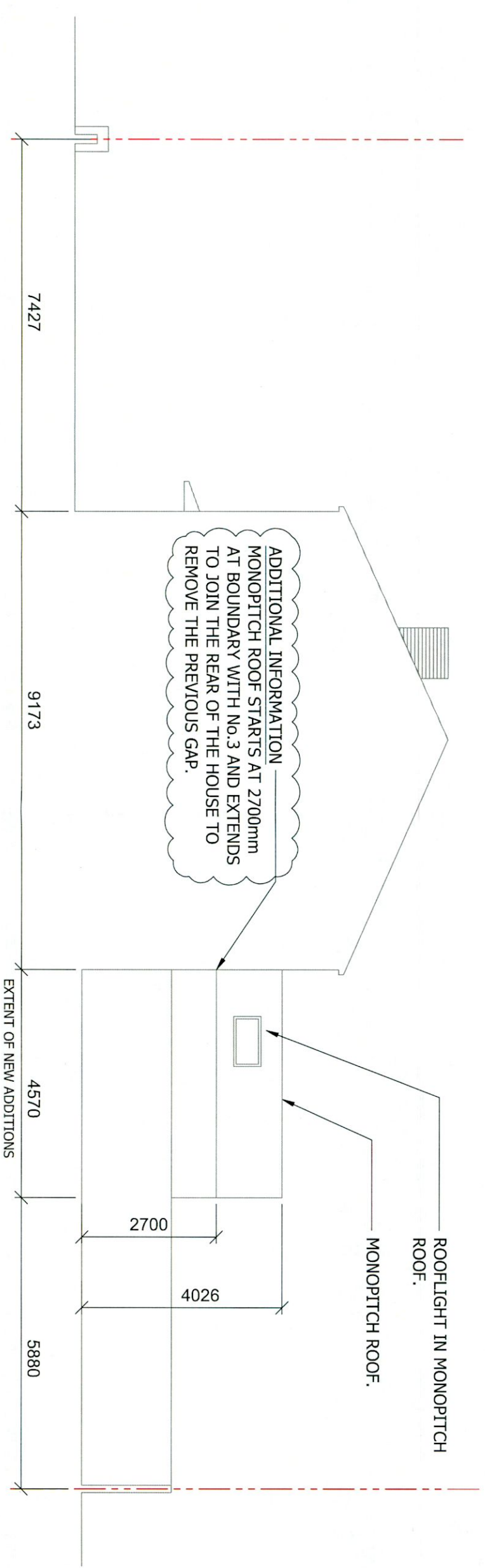

2 SIDE (NORTH) ELEVATION

ADDITIONAL INFORMATION
 MONOPITCH ROOF STARTS AT 2700mm AT BOUNDARY WITH No.3 AND EXTENDS TO JOIN THE REAR OF THE HOUSE TO REMOVE THE PREVIOUS GAP.

ADDITIONAL INFORMATION
 MONOPITCH ROOF EXTENDS TO JOIN THE REAR OF THE HOUSE TO REMOVE THE PREVIOUS GAP.

Legend:

Existing building

Notes:

1. Do Not Scale.
2. Use figured dimensions only.
3. This drawing is to be read in conjunction with all relevant specifications and drawings.

Planning Application Additional Information

Client: Paul Tighie	Date: 15th July 2022	
Project: 1 Liffey Wood, Liffey Valley Park, Lucan, Co. Dublin		
Drawing Title: Side Elevations - Proposed		
Drawn By: PT	Designed By: PT	Project No.: 22001
Scale: 1:100 @A3	Drawing No.: 22002_2005	Rev: A