

1 FRONT (EAST) ELEVATION

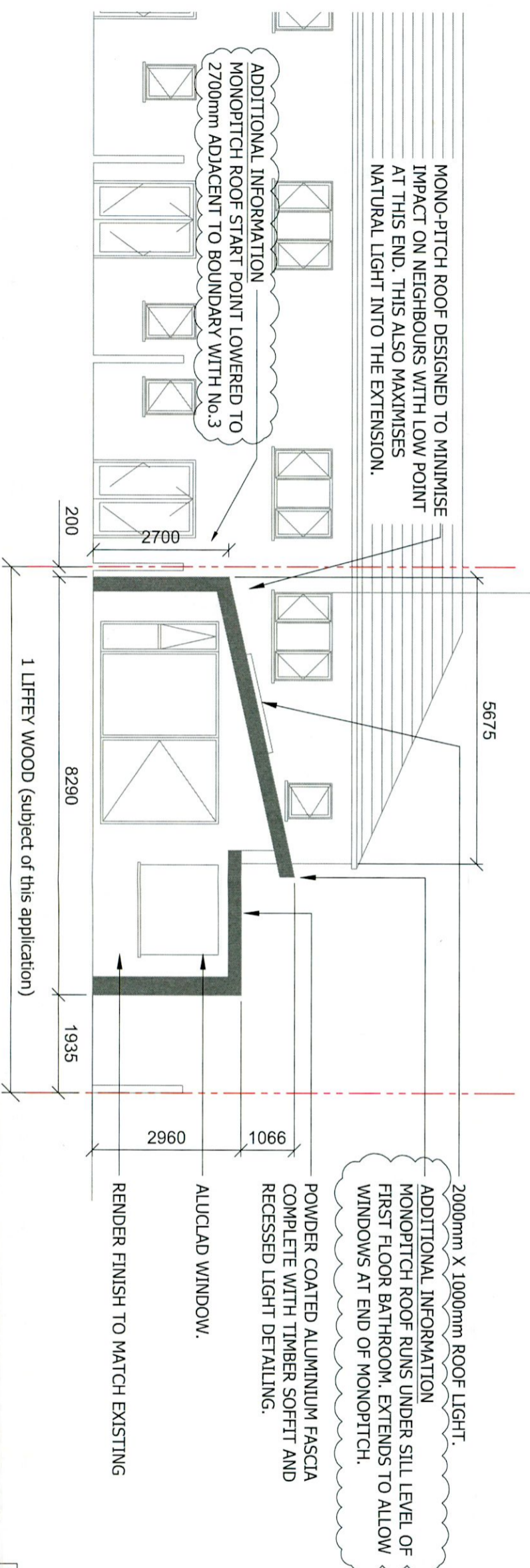

2 REAR (WEST) ELEVATION

Legend:

- Existing building
- Proposed new walls
- Proposed extension

Notes:

1. Do Not Scale.
2. Use figured dimensions only.
3. This drawing is to be read in conjunction with all relevant specifications and drawings.

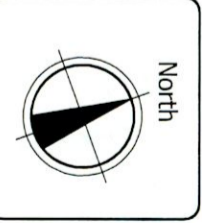

Planning Application Additional Information			
Client: Paul Tighe	Date: 15th July 2022		
Project: 1 Liffey Wood, Liffey Valley Park, Lucan, Co. Dublin			
Drawing Title: Front & Rear Elevations - Proposed	Designed By: PT	Project No.:	22001
Drawn By: PT	Drawing No.:	Rev.:	A
Scale: 1:100 @A3			