

01 EXISTING SECTION A-A
0201 1:100 @A1

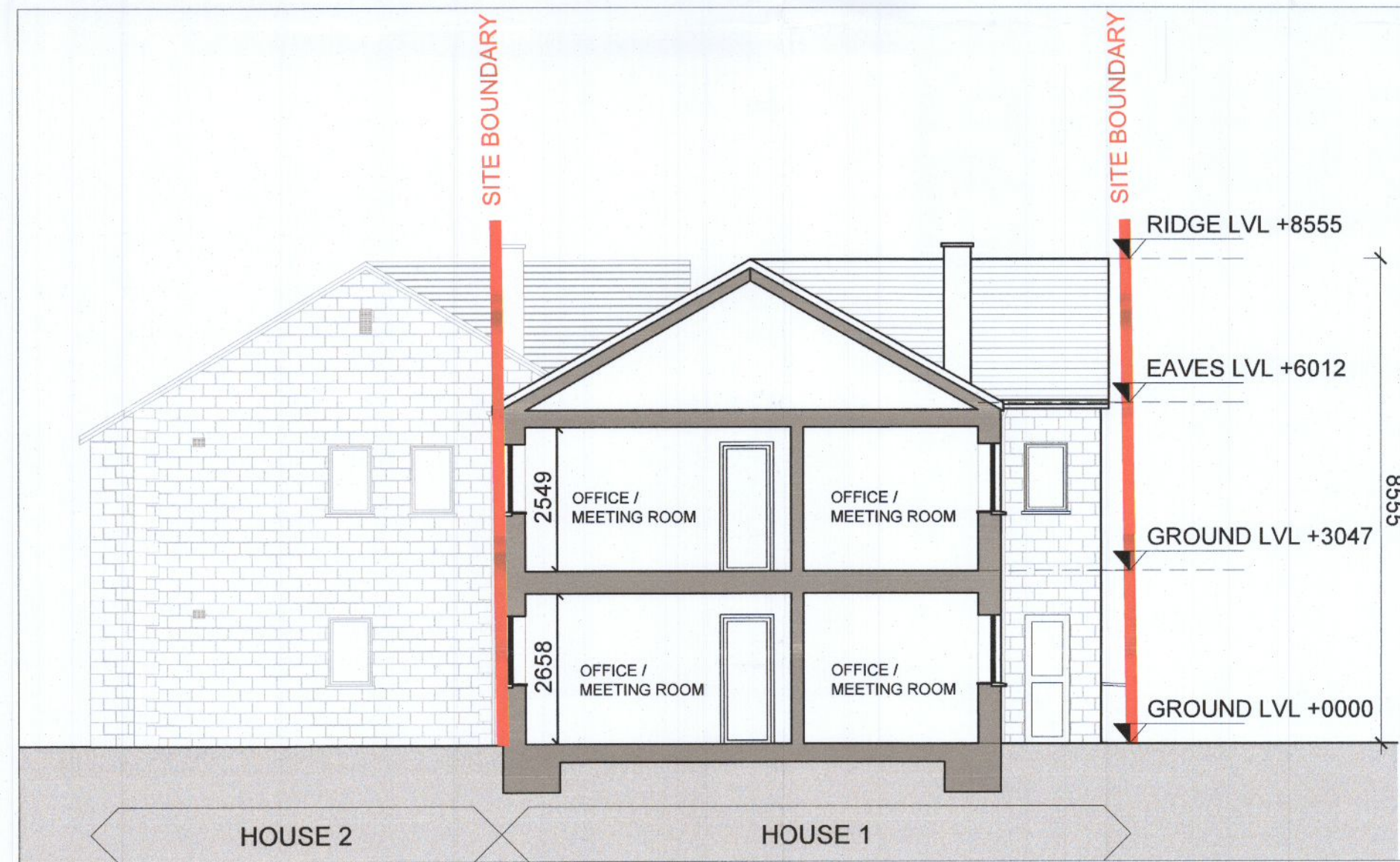

02 PROPOSED SECTION A-A
0201 1:100 @A1

NOTES / LEGEND

- Site Boundary
- Ownership Boundary
- Wayleaves
- North Point

NOTE:
The proposed works do not involve any reconfiguration to the internal layout of the property. The only proposed alteration to the building is the inclusion of an accessible ramp (in compliance with TGD Part M Section 1.1.3.4 Ramped access routes) at the main entrance.

Key Plan (not to scale):

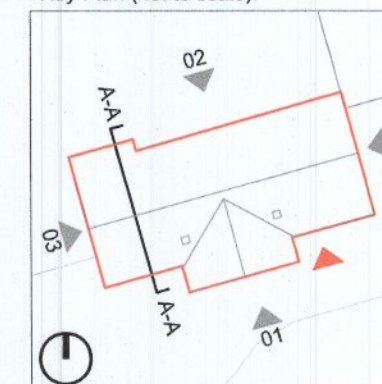

Rev.	Date:	Description:
01	17/06/2022	ISSUED FOR PLANNING

MOLA 2 Donnybrook Road,
Donnybrook
Dublin 4, Ireland
Telephone +353 1 218 3900
www.mola.ie

Notes
Do not scale.
Use figured dimensions only.
This drawing is to be read in conjunction with all relevant specifications and drawings.
All dimensions to be checked on site.
In the event of any discrepancies between drawings, the contractor is to inform the Architect immediately.
© COPYRIGHT This drawing or design may not be reproduced without permission

Stage:		PLANNING	
Client:	THE CONGREGATION OF THE HOLY SPIRIT		
Project:	HOUSE 1, KIMMAGE MANOR - CHANGE OF USE		
Drawn:	EXISTING + PROPOSED SECTION A-A		
Date:	Scale:	Int. Job No:	Revision:
JUN 2022	1:100 A1	18033	00
Drawing No:	18033-MA-00-ZZ-DR-A-PP-0201		01