

01 PROPOSED GROUND FLOOR PLAN
0202 1:100 @A1

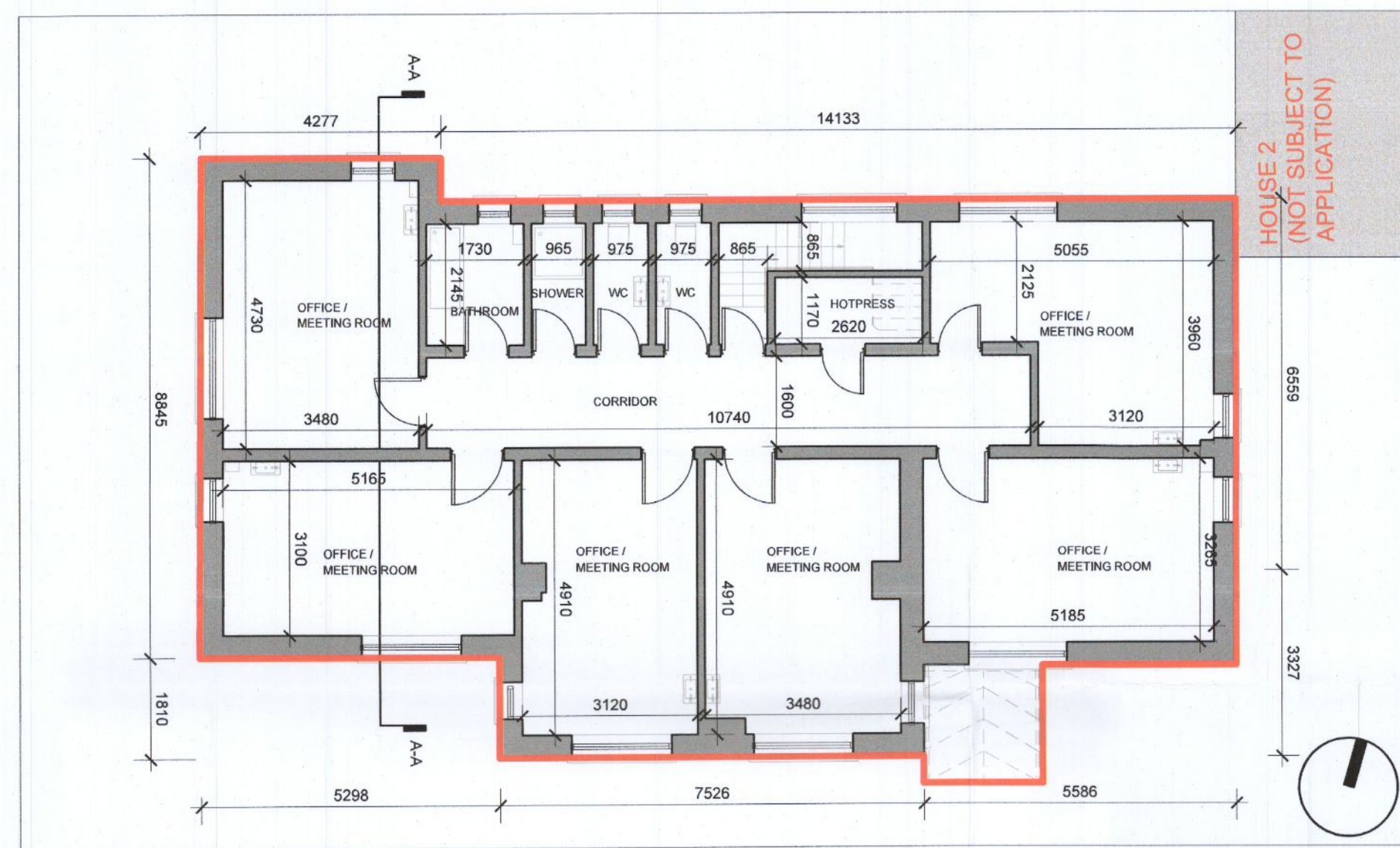

02 PROPOSED FIRST FLOOR PLAN
0202 1:100 @A1

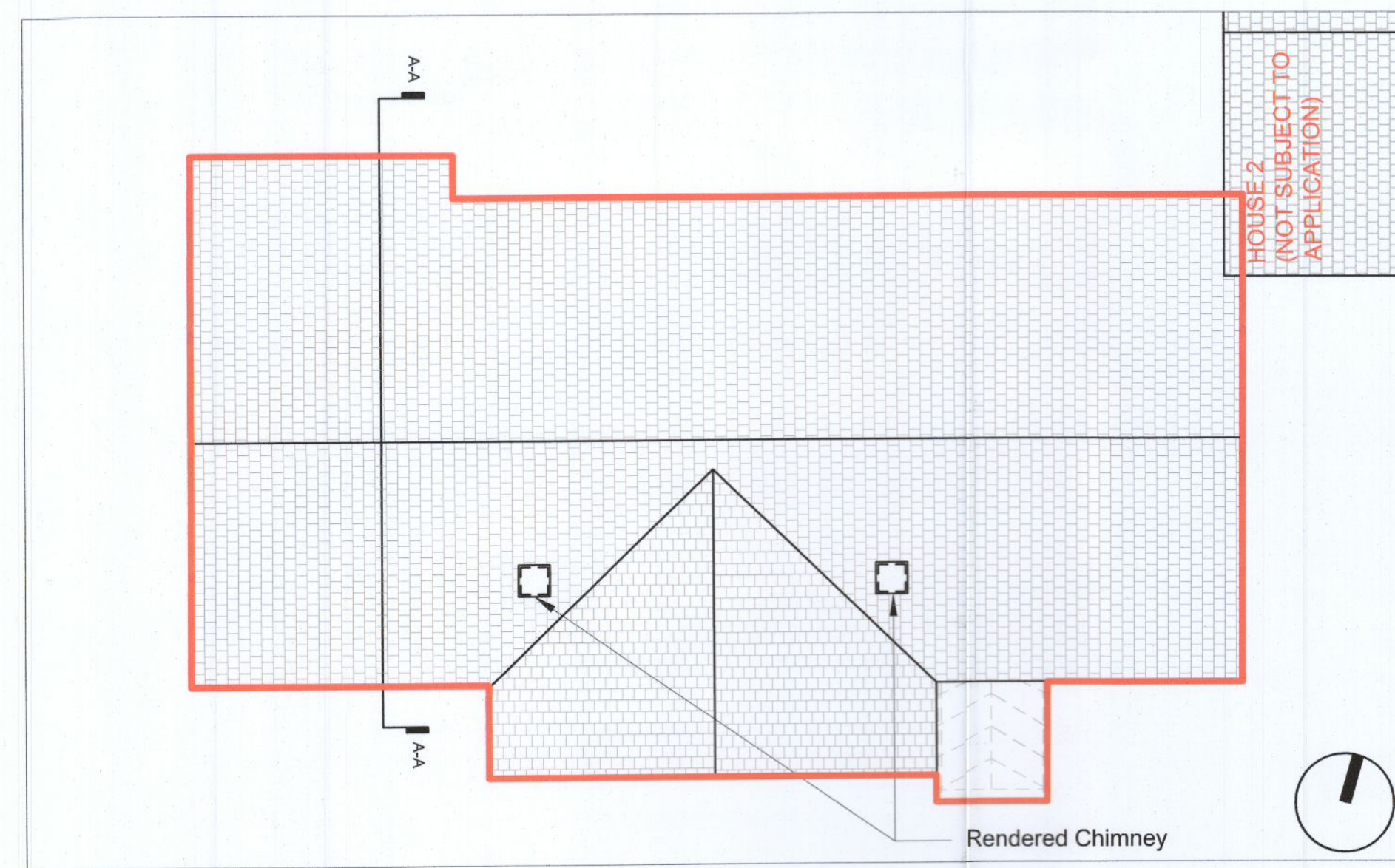

03 PROPOSED ROOF PLAN
0202 1:100 @A1

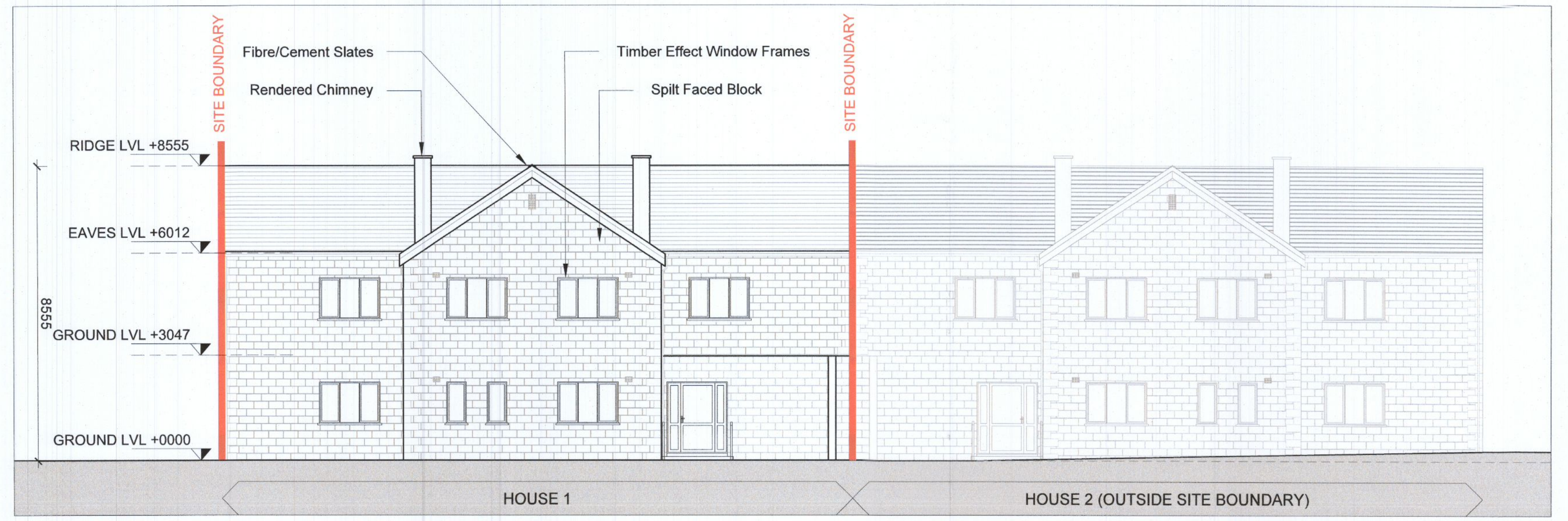

04 PROPOSED ELEVATION 01 - SOUTH ELEVATION (FRONT ENTRANCE)
0202 1:100 @A1

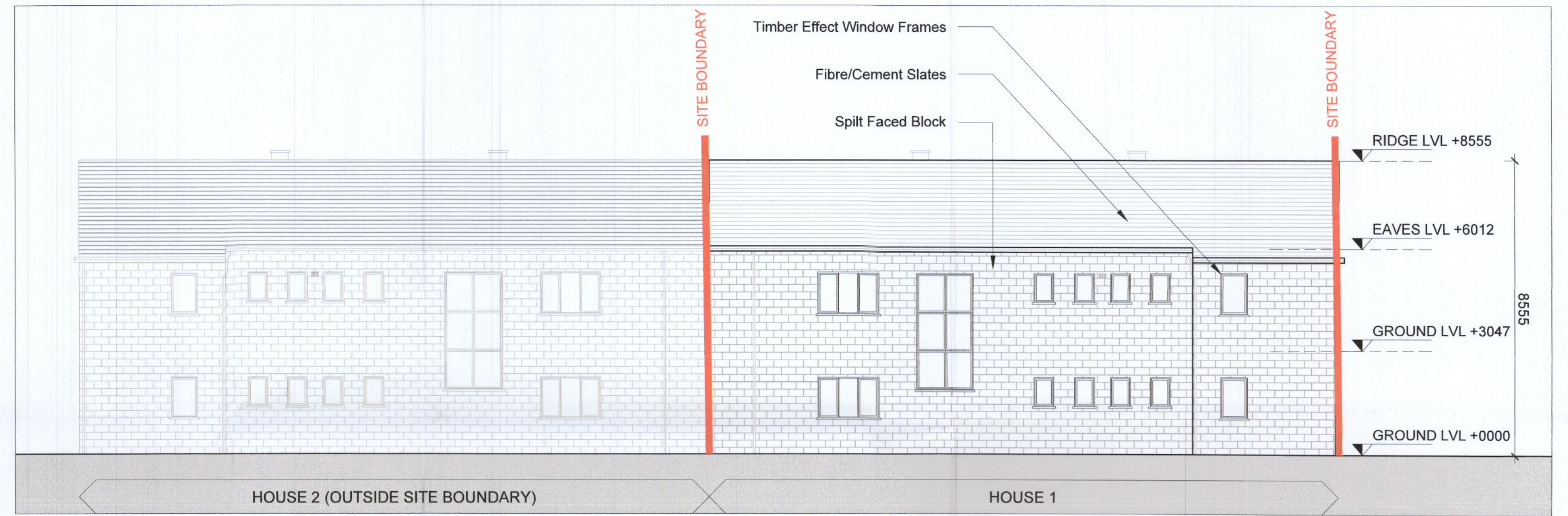

05 PROPOSED ELEVATION 02 - NORTH ELEVATION (REAR FACADE)
0202 1:100 @A1

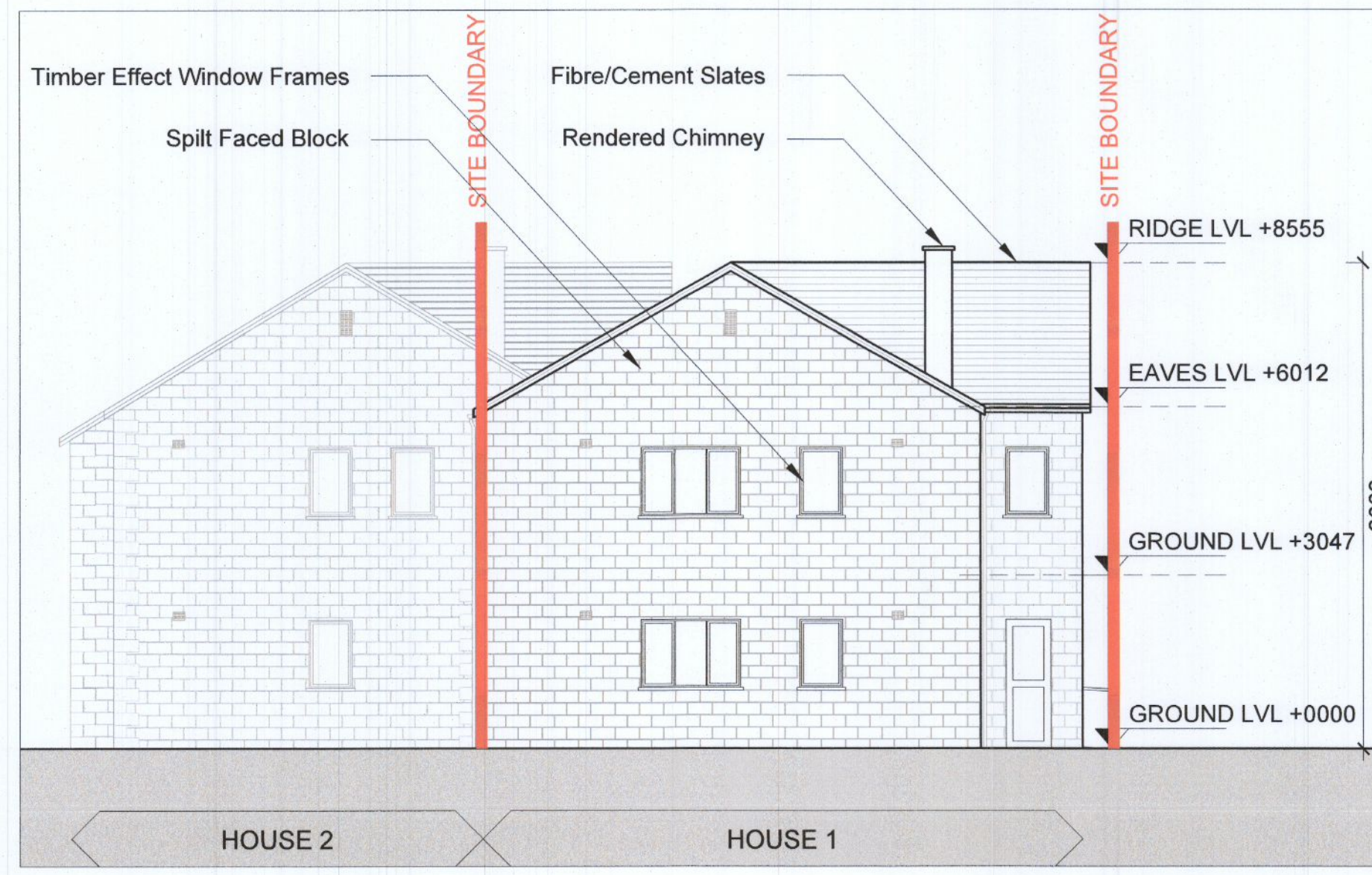

06 PROPOSED ELEVATION 03 - WEST ELEVATION (SIDE)
0202 1:100 @A1

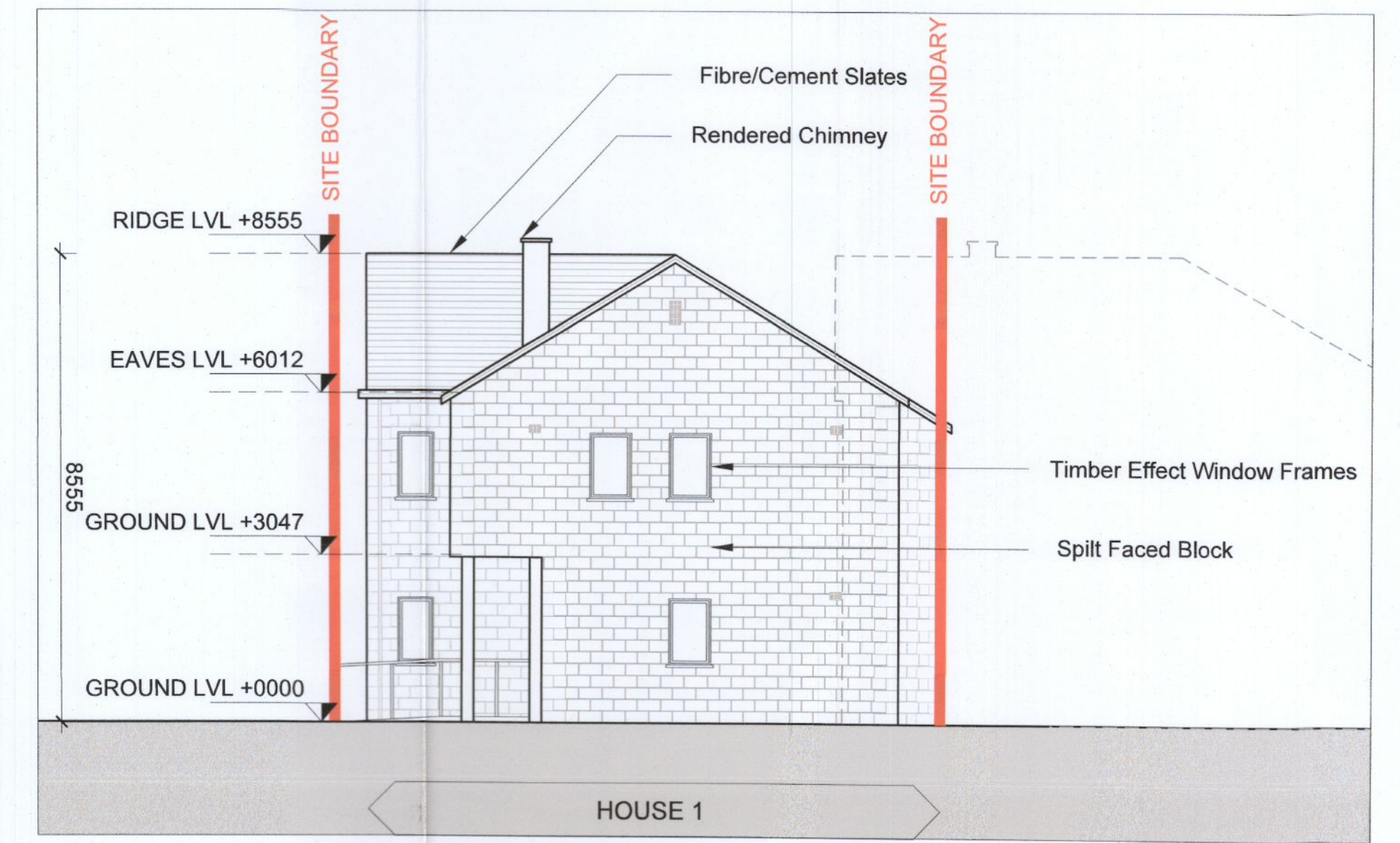

07 PROPOSED ELEVATION 04 - EAST ELEVATION (SIDE)
0202 1:100 @A1

NOTES / LEGEND

- Site Boundary
- Ownership Boundary
- Wayleaves
- North Point

NOTE:
The proposed works do not involve any reconfiguration to the internal layout of the property. The only proposed alteration to the building is the inclusion of an accessible ramp (in compliance with TGD Part M Section 1.1.3.4 Ramped access routes) at the main entrance.

Key Plan (not to scale):

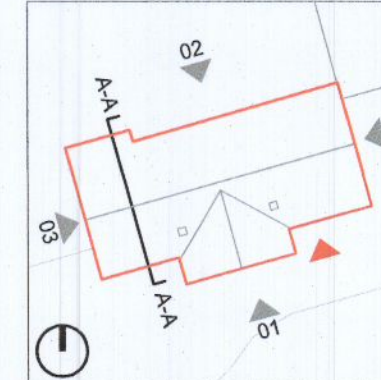

Rev: Date: Description:
01, 17/06/2022, ISSUED FOR PLANNING

MOLA
2 Dorneybrook Road,
Dorothybrook,
Dublin 4, Ireland
Telephone +353 1 218 3800
www.mola.ie

Stage:

PLANNING
Client: THE CONGREGATION OF THE HOLY SPIRIT
Project: HOUSE 1, KIMMAGE MANOR - CHANGE OF USE

Drawing: PROPOSED PLANS / ELEVATIONS
Date: JUN 2022
Scale: 1:100 A1
Int. Job No: 18033

Drawing No: 18033-MA-00-ZZ-DR-A-PP-0202
Status: Revision: 00 01

Notes:
Do not scale.
See figured dimensions only.
This drawing is to be read in conjunction with all relevant specifications and drawings.
All dimensions to be checked on site.
In the event of any discrepancies between drawings, the contractor is to inform the Architect immediately.
COPYRIGHT This drawing or design may not be reproduced without permission