

PROPOSED NEW NORTH-WEST CONTEXTUAL ELEVATION
SCALE 1:100

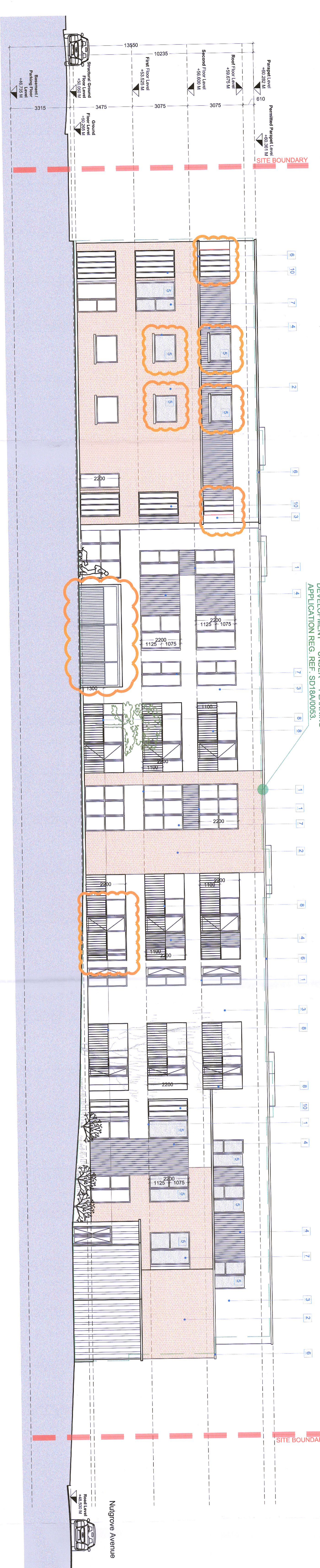

PROPOSED NEW NORTH CONTEXTUAL ELEVATION
SCALE 1:100



PROPOSED NEW SOUTH-EAST CONTEXTUAL ELEVATION
SCALE 1:100

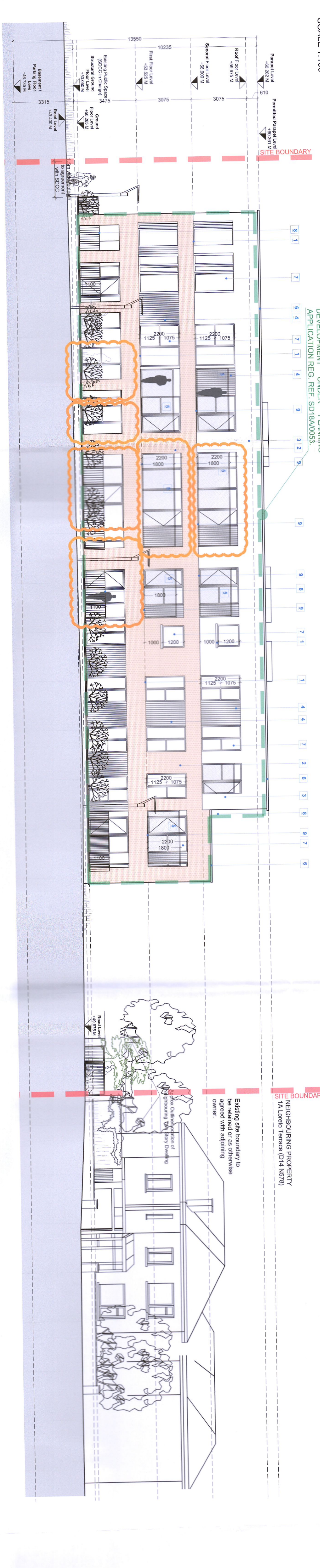

PROPOSED NEW SOUTH-WEST CONTEXTUAL ELEVATION
SCALE 1:100

DASHED LINE INDICATING OUTLINE OF ELEVATION AS PER PERMITTED DEVELOPMENT UNDER PLANNING APPLICATION REG. REF. SD18A0053

DASHED LINE INDICATING OUTLINE OF ELEVATION AS PER PERMITTED DEVELOPMENT UNDER PLANNING APPLICATION REG. REF. SD18A0053

DASHED LINE INDICATING OUTLINE OF ELEVATION AS PER PERMITTED DEVELOPMENT UNDER PLANNING APPLICATION REG. REF. SD18A0053

NOTES

- 1. DASHED LINE INDICATING OUTLINE OF ELEVATION AS PER PERMITTED DEVELOPMENT UNDER PLANNING APPLICATION REG. REF. SD18A0053
- 2. DASHED LINE INDICATING OUTLINE OF ELEVATION AS PER PERMITTED DEVELOPMENT UNDER PLANNING APPLICATION REG. REF. SD18A0053
- 3. DASHED LINE INDICATING OUTLINE OF ELEVATION AS PER PERMITTED DEVELOPMENT UNDER PLANNING APPLICATION REG. REF. SD18A0053
- 4. DASHED LINE INDICATING OUTLINE OF ELEVATION AS PER PERMITTED DEVELOPMENT UNDER PLANNING APPLICATION REG. REF. SD18A0053

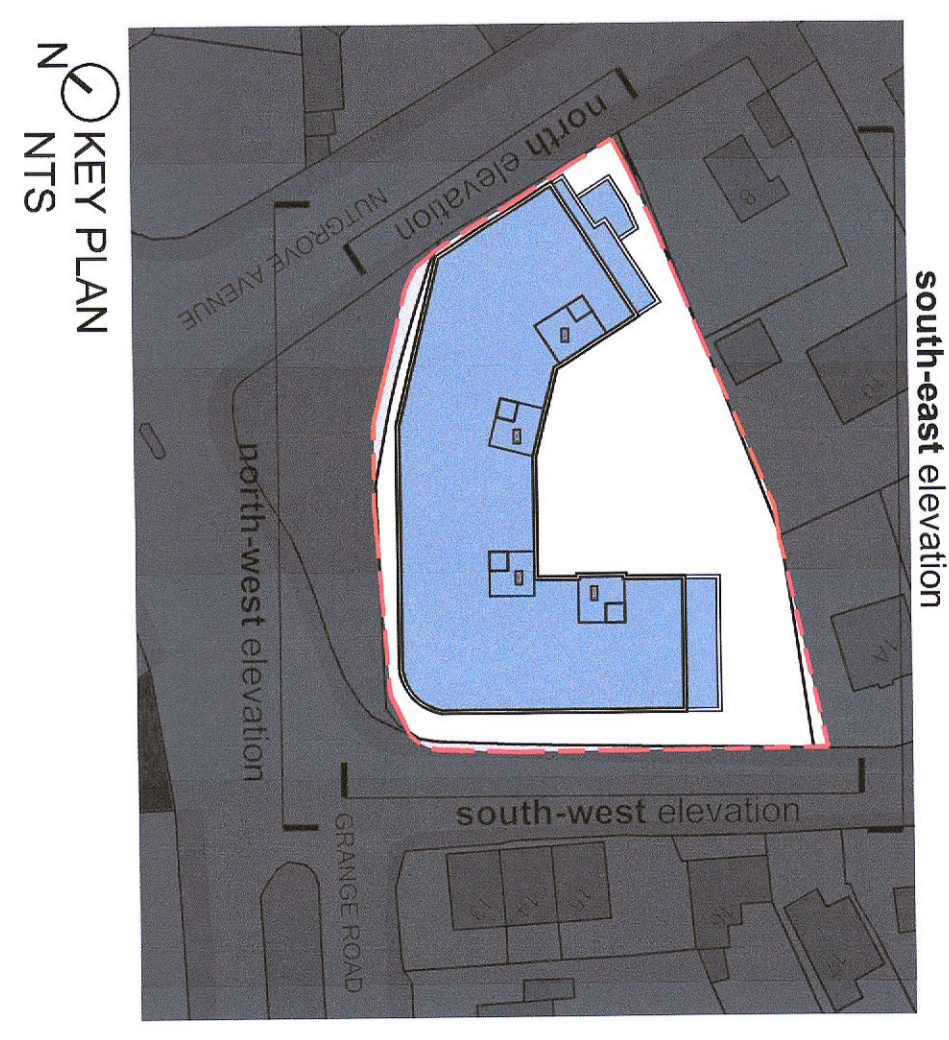

- LEGEND
- 1 WINDOW GLAZING
 - 2 BRICK
 - 3 RENDER
 - 4 PORTLAND CEMENT PLASTER
 - 5 FINISH
 - 6 PAVERRY FACED
 - 7 RENDER
 - 8 BALCONY
 - 9 BALCONY
 - 10 VERTICAL TIMBER PANEL

ADDITIONAL INFORMATION REG. REF. SD22A0126

REV	DATE	DESCRIPTION
A	11/07/22	BD
B	11/07/22	BD

CDP Architecture

1 The Mall, West Quay, Liverpool, Merseyside, L3 1AB

0151 478 2222

www.cdp-architecture.com

ADDITIONAL INFORMATION

JOB: RESIDENTIAL DEVELOPMENT AT GRANGE ROAD, RAITH/FARNHAM, DUBLIN 14

CLIENT: FIRST STEP HOMES LTD

DATE: JULY 2022

SCALE: 1:100 @ A0

DRAWING TITLE: PROPOSED NEW CONTEXTUAL ELEVATIONS NORTH WEST, NORTH, SOUTH EAST AND SOUTH WEST

DRAWING NUMBER: 2020_134

REVISION: A