

NOTES

- - - SITE BOUNDARY
- - - AS SHOWN IN PERMITTED APPLICATION RES. REF. SD18A0063
- - - PERMITTED AS PER ADDITIONAL INFORMATION REQUEST
- - -
- - -

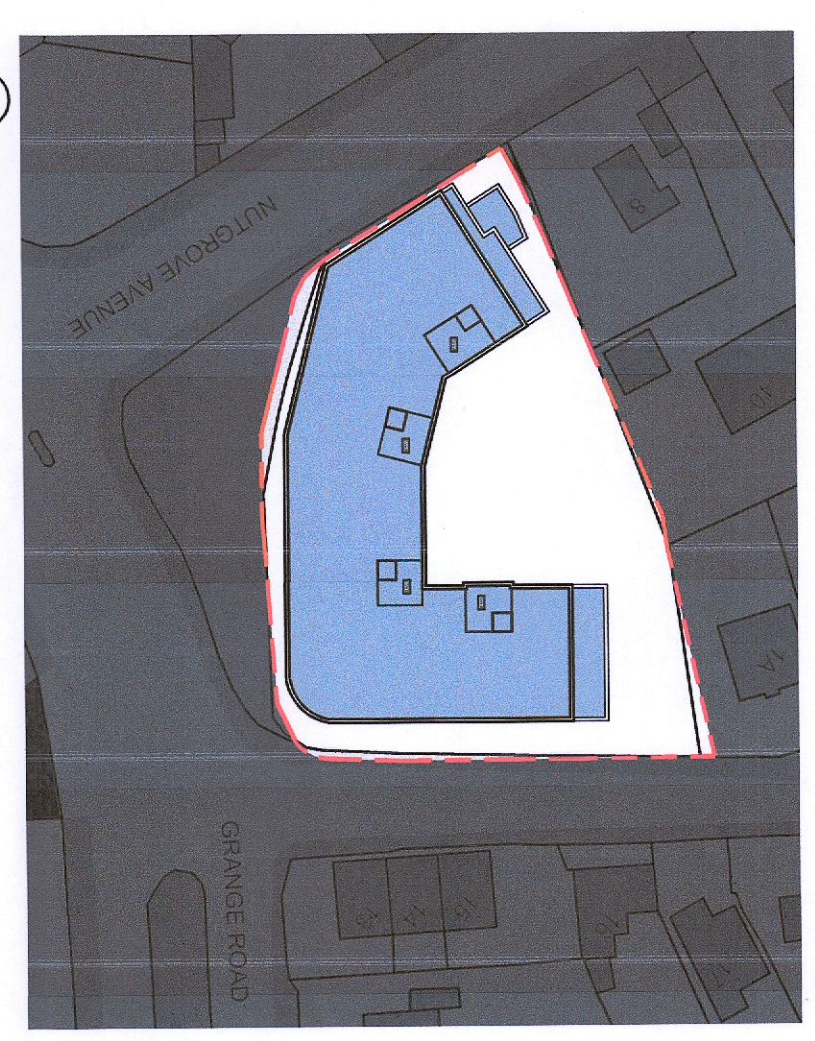

KEY PLAN

- LEGEND**
- 1 BED STUDIO UNIT
 - 1 BED / 2 PERSON UNIT
 - 2 BED / 3 PERSON UNIT
 - 2 BED / 4 PERSON UNIT

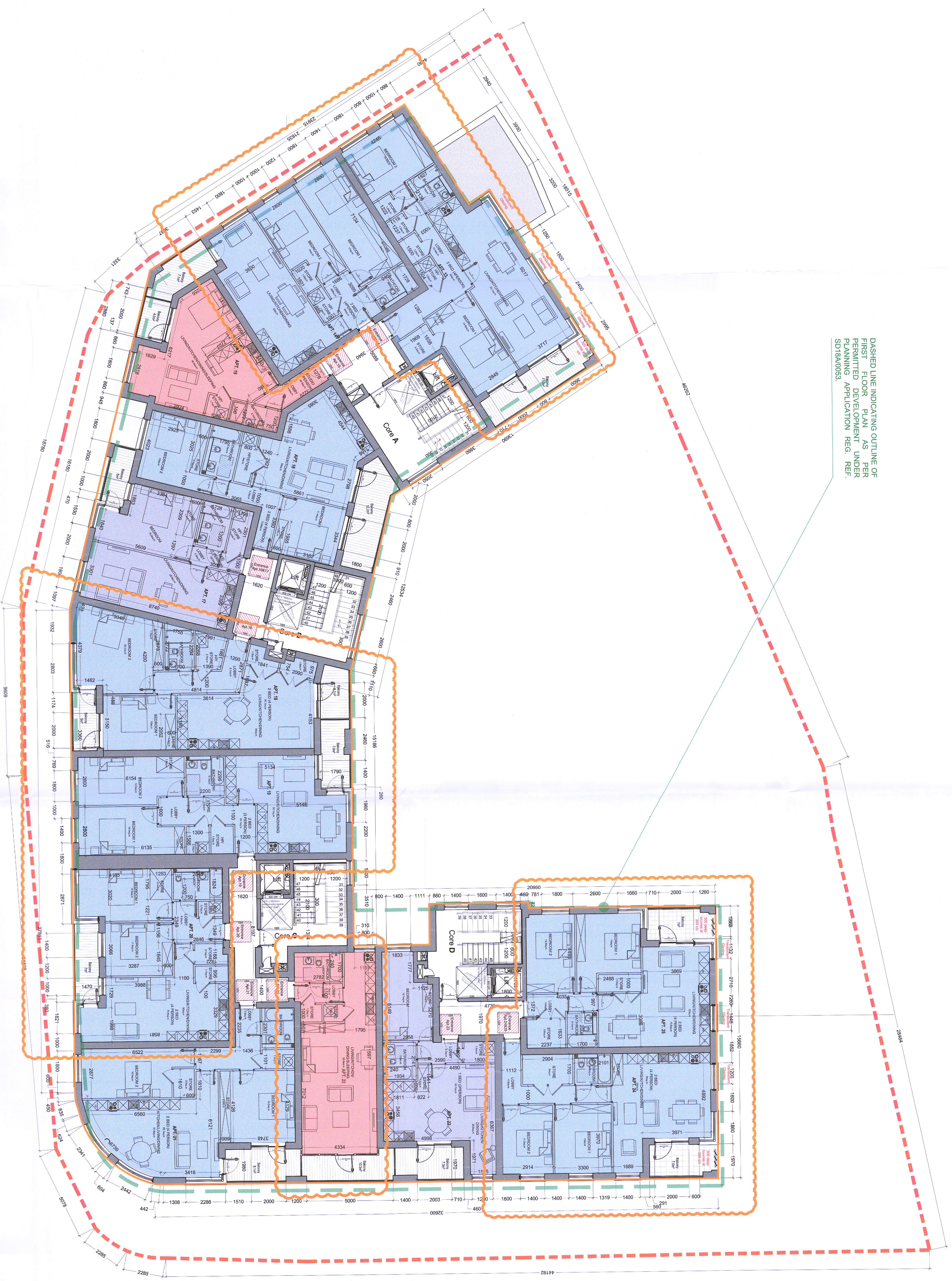

DASHED LINE INDICATING OUTLINE OF FIRST FLOOR PLAN AS PER PLANNING APPLICATION REG. REF. SD18A0063.

ADDITIONAL INFORMATION REG. REF. SD22A0126

REV	DATE	BY	DESCRIPTION
A	27/06/22	BD	CHANGES TO APARTMENT LAYOUTS

DO NOT SCALE FROM THIS DRAWING. USE DIMENSIONS SHOWN IN ALL CASES. VERIFY THIS DRAWING TO BE READ IN CONJUNCTION WITH THE ARCHITECT'S SPECIFICATION. THIS DRAWING IS COPYRIGHTED AND MUST NOT BE REPRODUCED WITH THE ARCHITECT'S PERMISSION.

CDP Architecture
 Designers - Planning - Investors - Project Management
 4, The Mill Lane Street,
 Limerick, Co. Limerick
 Ireland
 E: info@cdp-architecture.com
 W: www.cdp-architecture.com

ADDITIONAL INFORMATION

JOB
 RESIDENTIAL DEVELOPMENT AT
 GRANGE ROAD, RATHFARNHAM,
 DUBLIN 14
CLIENT
 FIRST STEP HOMES LTD
DATE
 JAN 2022
DRN
 RA
SCALE
 1:100@AO
CHECKED
 PM
REVISION
 A

DRAWING TITLE
 PROPOSED NEW FIRST FLOOR PLAN

JOB NUMBER 2020_134
DRAWING NUMBER 3.1.107
REVISION A



PROPOSED NEW FIRST FLOOR PLAN
 SCALE 1:100