

PROPOSED NEW GROUND FLOOR PLAN
SCALE 1:100

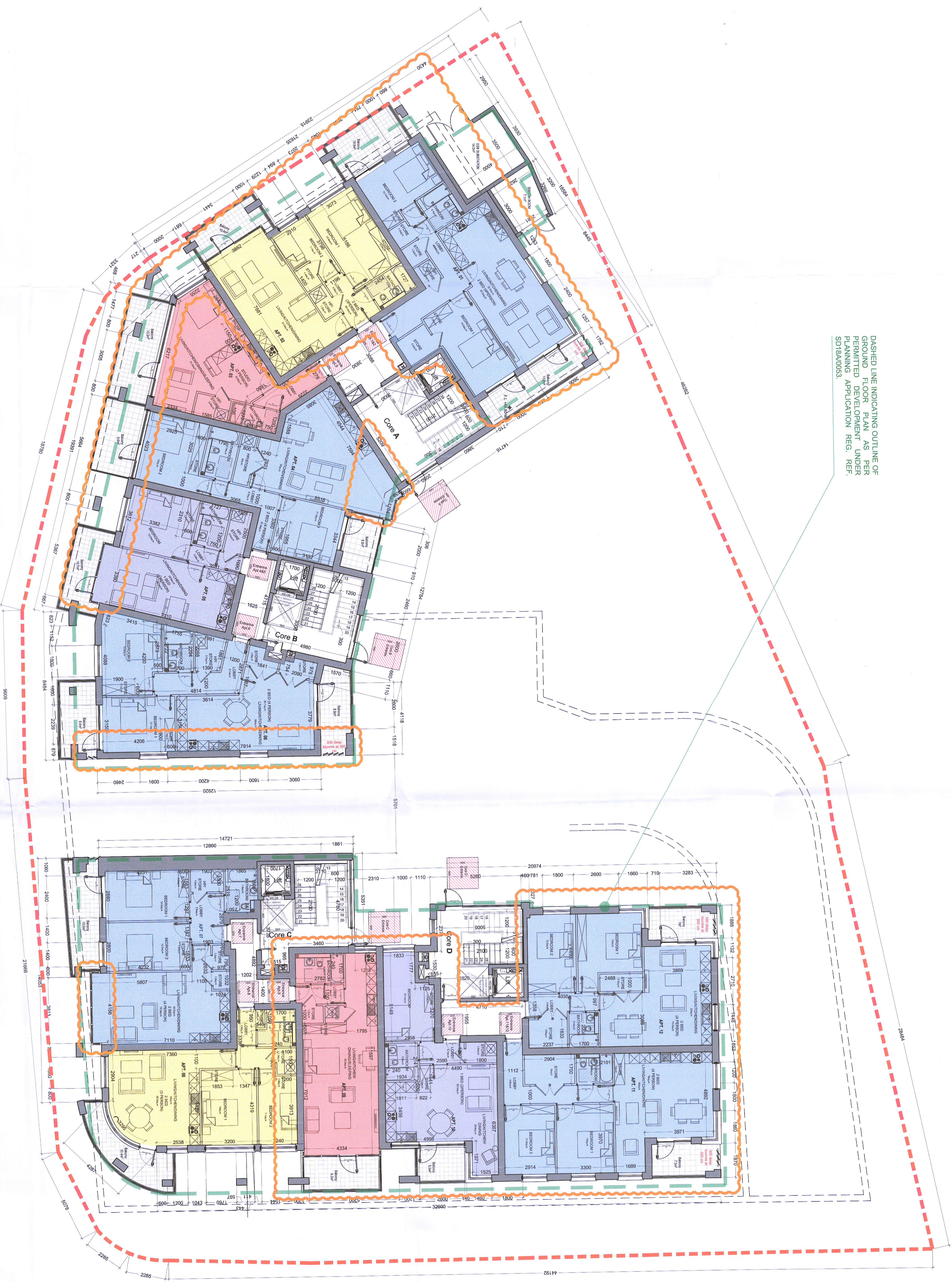

DASHED LINE INDICATING OUTLINE OF PERMITTED DEVELOPMENT UNDER PLANNING APPLICATION REG. REF. SD18A0053.

- NOTES**
- - - SITE BOUNDARY
 - - - AS GRANTED AS PER PLANNING APPLICATION REG. REF. SD18A0053
 - - - PERMITTED DEVELOPMENT UNDER PLANNING APPLICATION REG. REF. SD18A0053
 - - - PERMITTED DEVELOPMENT UNDER PLANNING APPLICATION REG. REF. SD18A0053



- KEY PLAN**
- LEGEND**
- 1 BED STUDIO UNIT
 - 1 BED / 2 PERSON UNIT
 - 2 BED / 3 PERSON UNIT
 - 2 BED / 4 PERSON UNIT

ADDITIONAL INFORMATION REG. REF. SD22A0126

REV	DATE	DRN	NOTES
A	27.06.22	BD	CHANGES TO APARTMENT LAYOUTS

CDP Architecture
Designers - Planners - Interiors - Project Management

4, The Mall, Main Street, Limerick, Co. Limerick
E: info@cdparchitecture.com
W: www.cdp-architecture.com

ADDITIONAL INFORMATION

JOB
RESIDENTIAL DEVELOPMENT AT GRANGE ROAD, RATHFARHAM, DUBLIN 14

CLIENT
FIRST STEP HOMES LTD

DRAWING TITLE
PROPOSED NEW GROUND FLOOR

JOB NUMBER 2020_134
DRAWING NUMBER 3.1.106
REVISION A

DATE JULY 2022
DRN RA
SCALE 1:100@A0
CHECKED PM