

Tobermore PERMEABLE PAVING

Hydropave Fusion

Permeable paving with natural granite aggregates.

Hydropave Fusion is a popular permeable block paving product, manufactured with a natural granite aggregate creating a striking, contemporary look.

- Functions as a SuDS paving system
- Granite appearance
- Manufactured with natural granite aggregates
- Superior hard wearing granite surface
- Vibrant long lasting colours
- Creates a striking, contemporary look

PrimeTop EF-Stop

TGA

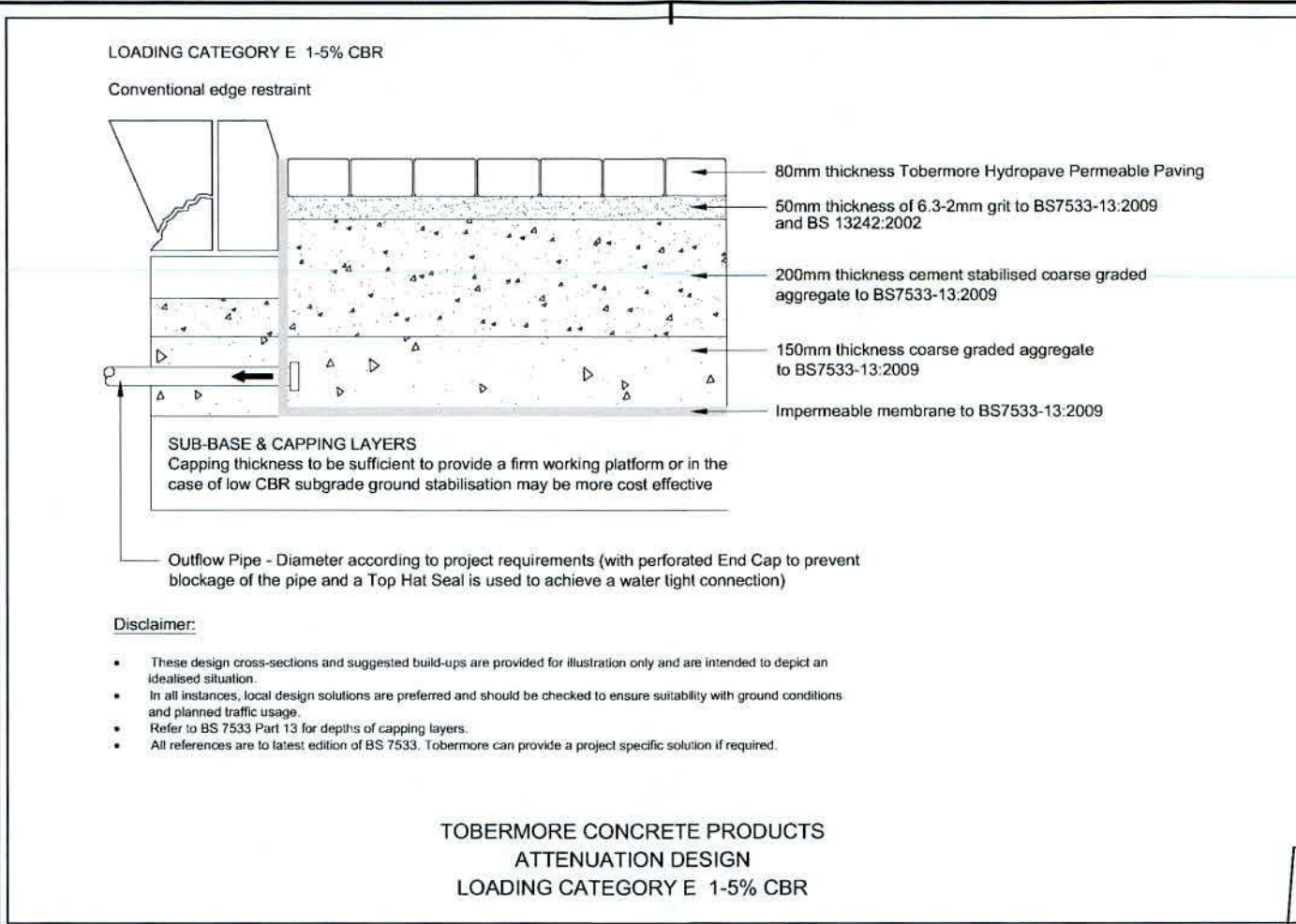
PROPOSED

Tobermore Hydropave Fusion or similar Sudds compliant permeable paving - spec as per left

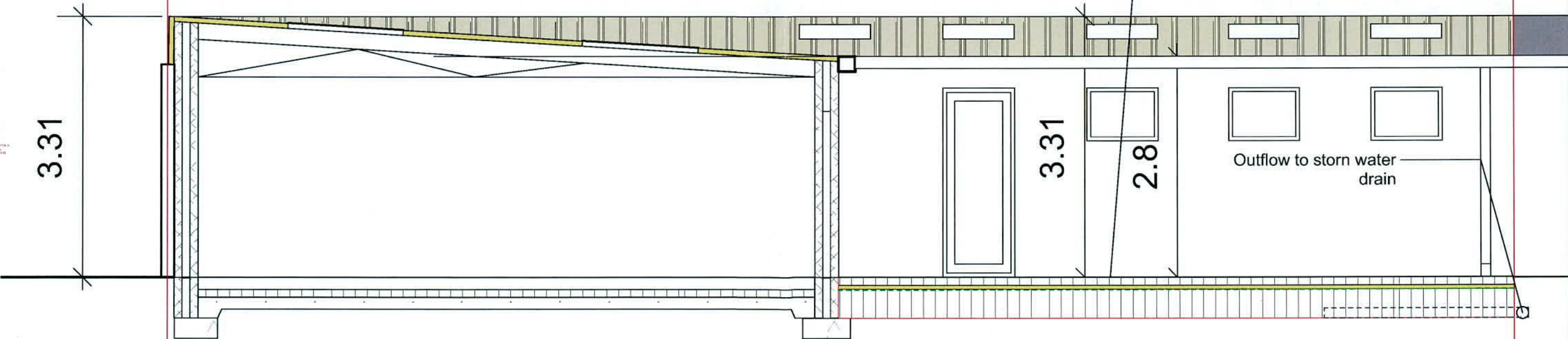

1 Section
Scale: 1:50

Notes
This drawing and designs remains copyright to Gilna Architecture - all rights reserved.
All Dimensions to be checked on site.
No Dimensions to be scaled from the drawing.
All Discrepancies to be notified to the Architect.
All Work to be carried out in accordance with the Building Regulations and Relevant Codes of Practice.
All dimensions to face of blockwork unless otherwise noted. This drawing to be read in conjunction with specification and consultants drawing.

GILNA Architecture

FUMBALLY EXCHANGE
ARGUS HOUSE, BLACKPITTS
DUBLIN 8
086 8044772
info@gilna.com

Drawing Code	PLANNING	Client	PINEVIEW	PROJECT No	2033
Revision		Project	Units 6a,b,c Pineview Firhouse Road, Knocklyon,	SCALE	1:100, 1:10
Revision		Title	SECTION SUDDS	ISSUE DATE:	JULY 22
				STATUS	PLANNING
				Drawing No.	2033-07
				ISSUE DATE:	JULY 22
				Revision	