

**planning\***  
further information

levels are in meters and relate to an assumed datum

**No.6**

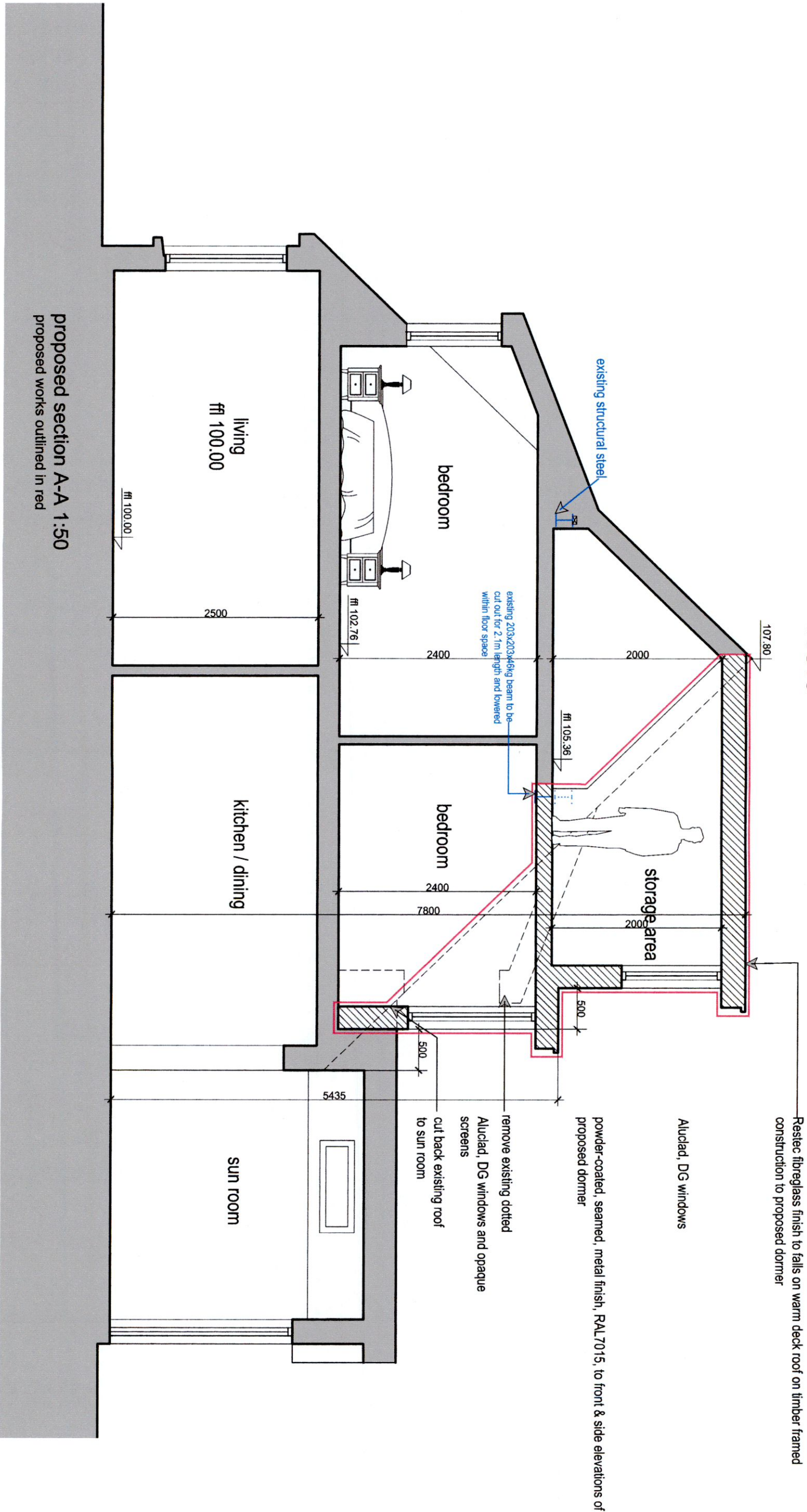

proposed section A-A 1:50  
proposed works outlined in red

**ROGERS - BRASSILL**  
 - Design - Project Management - Planning -  
 - Certification - Legal - Energy -  
 LEINSTER OFFICE  
 72 Albert Road Lower, Sandycove, Co.Dublin  
 MUNSTER OFFICE  
 Bar Na Gaoithe, Rockmount, Milltown Malbay, Co.Clare  
 Tel / Fax : 01 2303 488  
 Mob : 087 2385 436

Project Name and Address  
**6 Templeroan Lodge, Scholarstown Road,**  
 Dublin 16, D16H2W5  
 Client  
**Ray & Lorna Malone**

Project  
**Proposed Extension,**  
**Refurbishment & Modification**  
 Date **04.07.2022**  
 Scale **1:50 @A3**  
 © This drawing is copyright  
 Title  
**proposed section A-A**  
 Sheet  
**6TL-P11\*-FI**



# planning\* further information

levels are in meters and relate to an assumed datum

## No.6

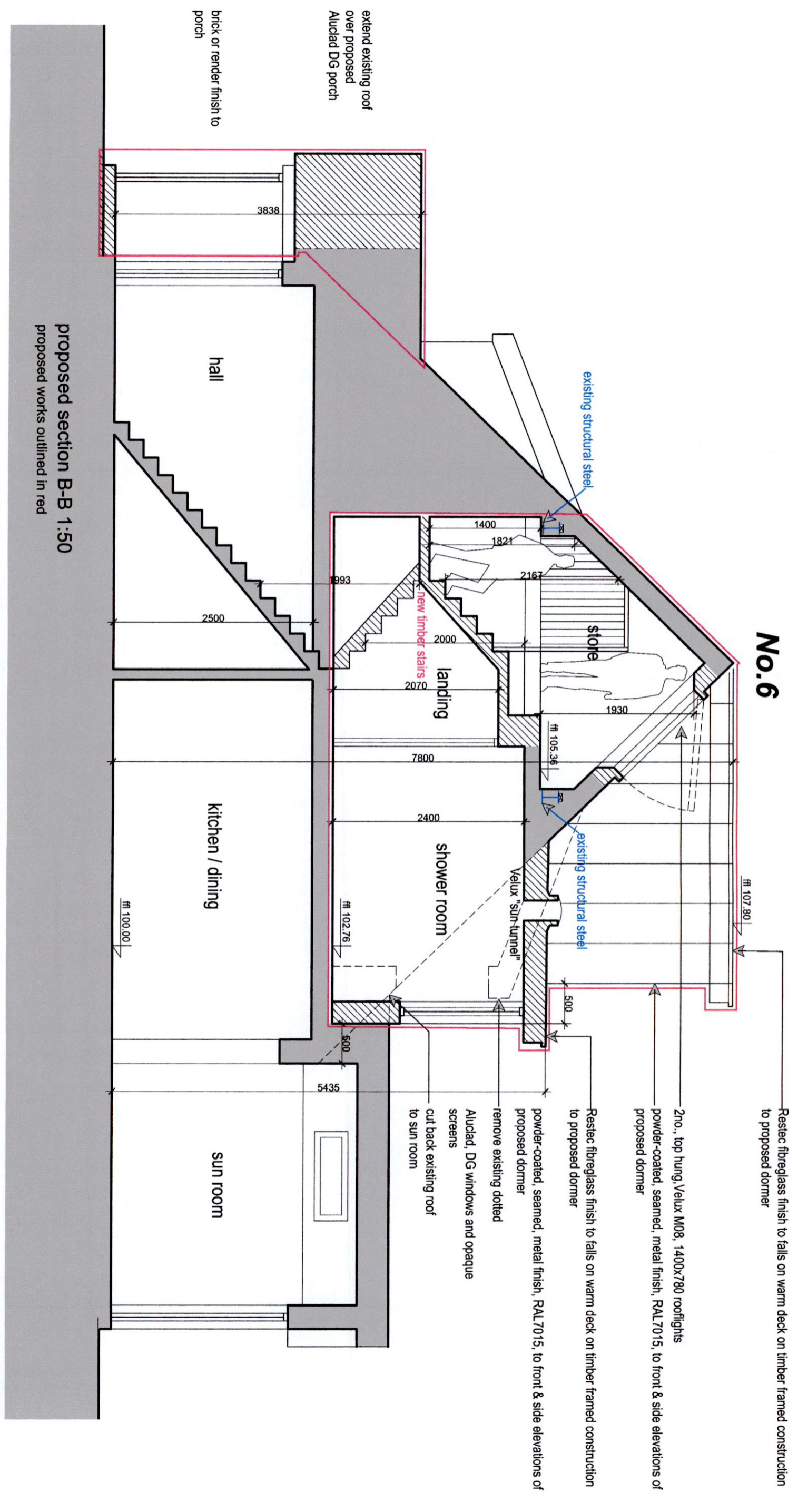

**ROGERS - BRASSILL**  
 - Design - Project Management - Planning -  
 - Certification - Legal - Energy -  
 LEINSTER OFFICE  
 72 Albert Road Lower, Sandycove, Co. Dublin  
 MUNSTER OFFICE  
 Bar Na Gaoithe, Rockmount, Milltown Malbay, Co. Clare  
 Tel/Fax: 01 2303 488  
 Mob: 087 2385 436

Project Name and Address  
**6 Templeroan Lodge, Scholarstown Road,  
 Dublin 16, D16H2W5**  
 Client  
**Ray & Lorna Malone**

Project  
**Proposed Extension,  
 Refurbishment & Modification**  
 Date **04.07.2022**  
 Scale **1:50 @A3**  
 Title  
 proposed section B-B  
 Sheet  
**6TL-P12\*-FI**  
 © This drawing is copyright