

planning*
further information

levels are in meters and relate to an assumed datum

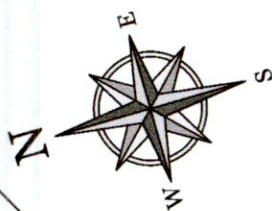

A

B

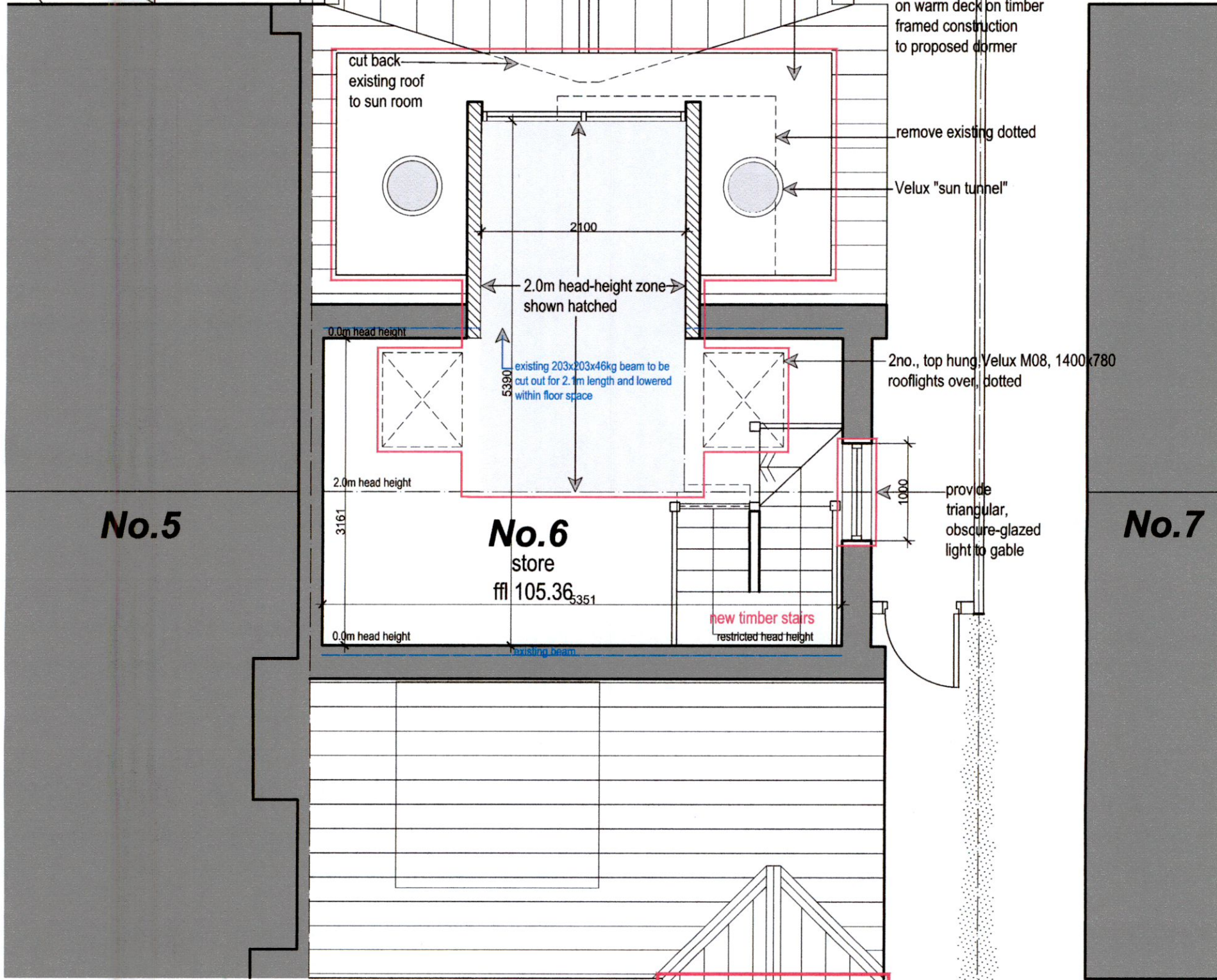
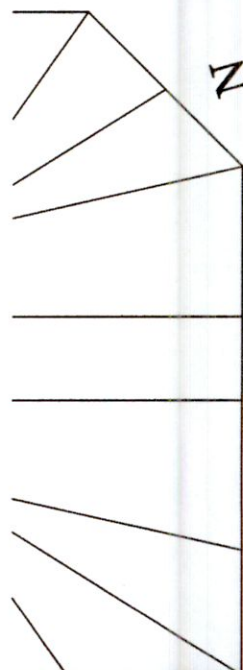

powder-coated, seamed, metal finish, RAL7015, to front & side elevations of proposed dormers

Restec fibreglass finish to falls on warm deck on timber framed construction to proposed dormer

cut back existing roof to sun room

remove existing dotted

Velux "sun tunnel"

2100

2.0m head-height zone shown hatched

0.0m head height

existing 203x203x46kg beam to be cut out for 2.1m length and lowered within floor space

2no., top hung Velux M08, 1400x780 rooflights over, dotted

2.0m head height

No.5

No.6

store

ffl 105.36

No.7

3161

0.0m head height

new timber stairs

restricted head height

provide triangular, obscure-glazed light to gable

proposed attic floor plan 1:50

proposed works outlined in red and hatched thus

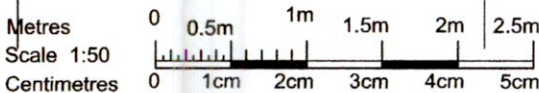

A

B

extend existing roof over proposed Aluclad DG porch

ROGERS - BRASSIL

- Design - Project Management - Planning -

- Certification - Legal - Energy -

LEINSTER OFFICE

72 Albert Road Lower, Sandycove, Co.Dublin

MUNSTER OFFICE

Bar Na Gaoithe, Rockmount, Milltown Malbay, Co.Clare

Tel / Fax :

01 2303 488

Mob :

087 2385 436

Project Name and Address

6 Templeroan Lodge, Scholarstown Road,
Dublin 16, D16H2W5

Client

Ray & Lorna Malone

Project

**Proposed Extension,
Refurbishment & Modification**

Date 04.07.2022

Scale 1:50 @A3

© This drawing is copyright

Title

proposed
attic floor
plan

Sheet

6TL-P7*-FI