

planning*
further information

levels are in meters and relate to an assumed datum

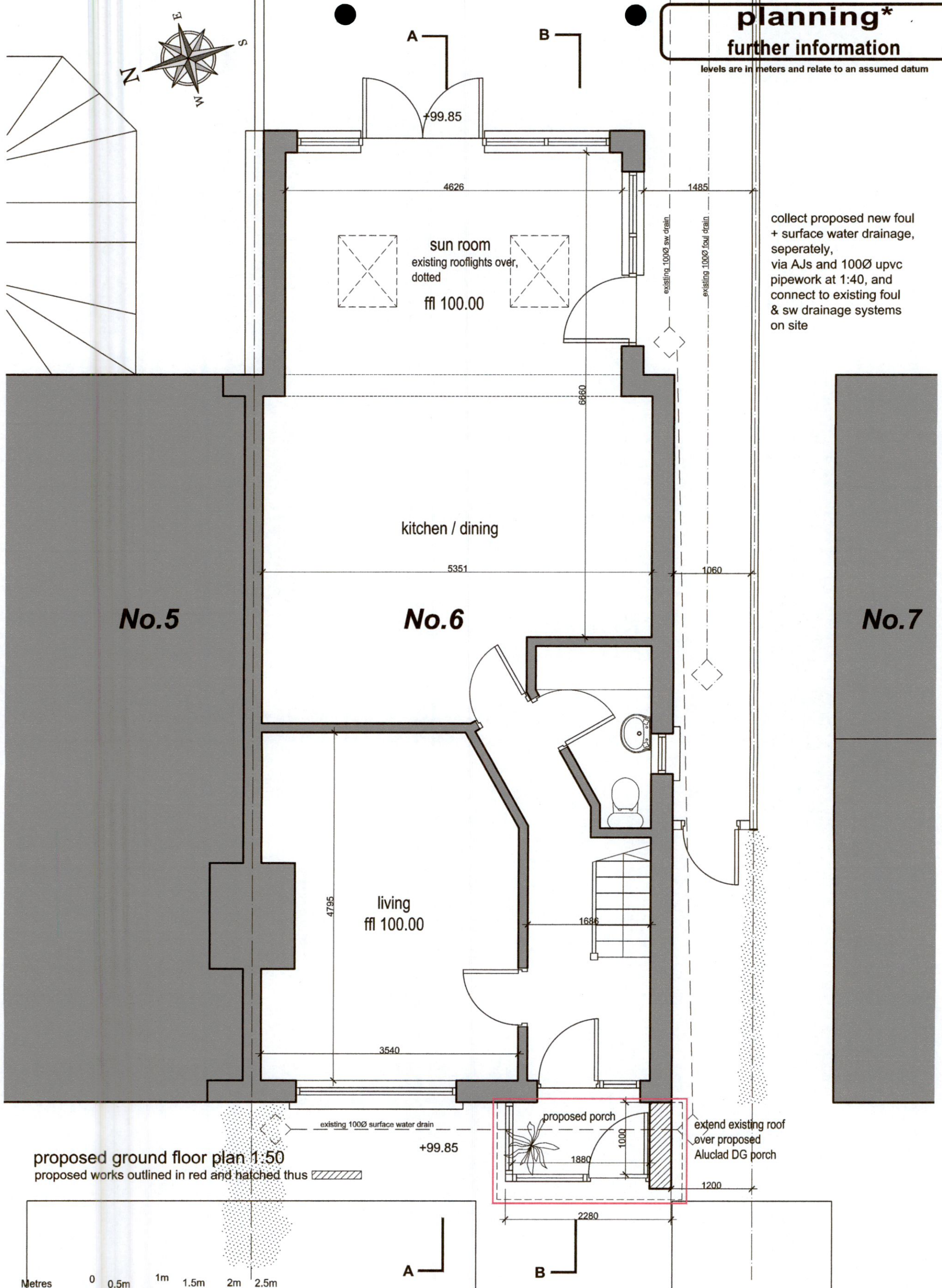

collect proposed new foul + surface water drainage, separately, via AJs and 100Ø upvc pipework at 1:40, and connect to existing foul & sw drainage systems on site

proposed ground floor plan 1:50
proposed works outlined in red and hatched thus

Metres 0 0.5m 1m 1.5m 2m 2.5m
Scale 1:50
Centimetres 0 1cm 2cm 3cm 4cm 5cm

ROGERS - BRASSILL
- Design - Project Management - Planning -
- Certification - Legal - Energy -
LEINSTER OFFICE
72 Albert Road Lower, Sandycove, Co.Dublin
MUNSTER OFFICE
Bar Na Gaoithe, Rockmount, Miltown Malbay, Co.Clare
Tel / Fax : 01 2303 488 Mob : 087 2385 436

Project Name and Address
**6 Templeroan Lodge, Scholarstown Road,
Dublin 16, D16H2W5**
Client
Ray & Lorna Malone

Project Proposed Extension, Refurbishment & Modification	Title proposed ground floor plan
Date 04.07.2022	Sheet 6TL-P5*-FI
Scale 1:50 @A3 © This drawing is copyright	

planning*

further information

levels are in meters and relate to an assumed datum

collect proposed new foul + surface water drainage, separately, via AJs and 100Ø upvc pipework at 1:40, and connect to existing foul & sw drainage systems on site

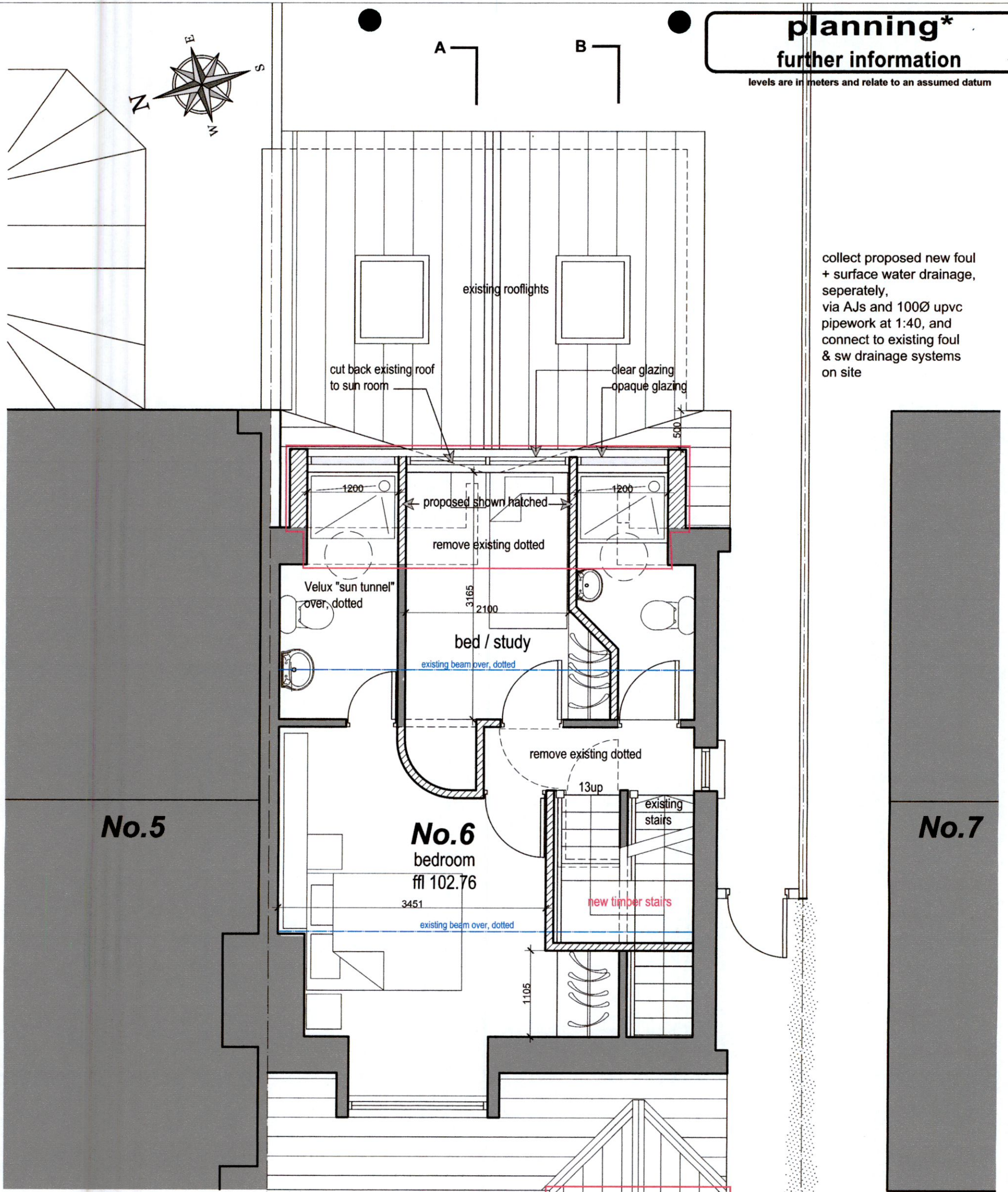

proposed 1st floor plan 1:50

proposed works outlined in red and hatched thus

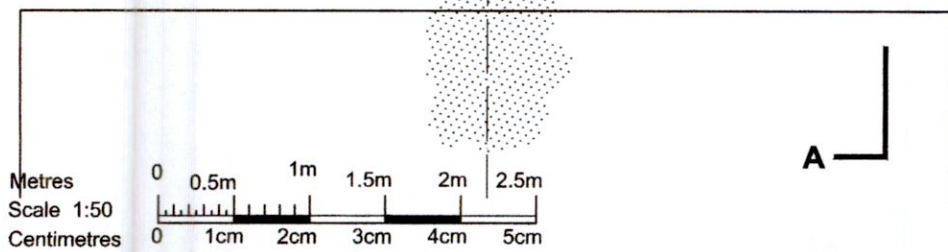

ROGERS - BRASSIL
 - Design - Project Management - Planning -
 - Certification - Legal - Energy -
LEINSTER OFFICE
 72 Albert Road Lower, Sandycove, Co.Dublin
MUNSTER OFFICE
 Bar Na Gaoithe, Rockmount, Miltown Malbay, Co.Clare
 Tel / Fax : 01 2303 488 Mob : 087 2385 436

Project Name and Address
**6 Templeroan Lodge, Scholarstown Road,
 Dublin 16, D16H2W5**
 Client
Ray & Lorna Malone

Project Proposed Extension, Refurbishment & Modification	Title proposed 1st floor plan
Date 04.07.2022	Sheet 6TL-P6*-FI
Scale 1:50 @A3	© This drawing is copyright