

REAR ELEVATION

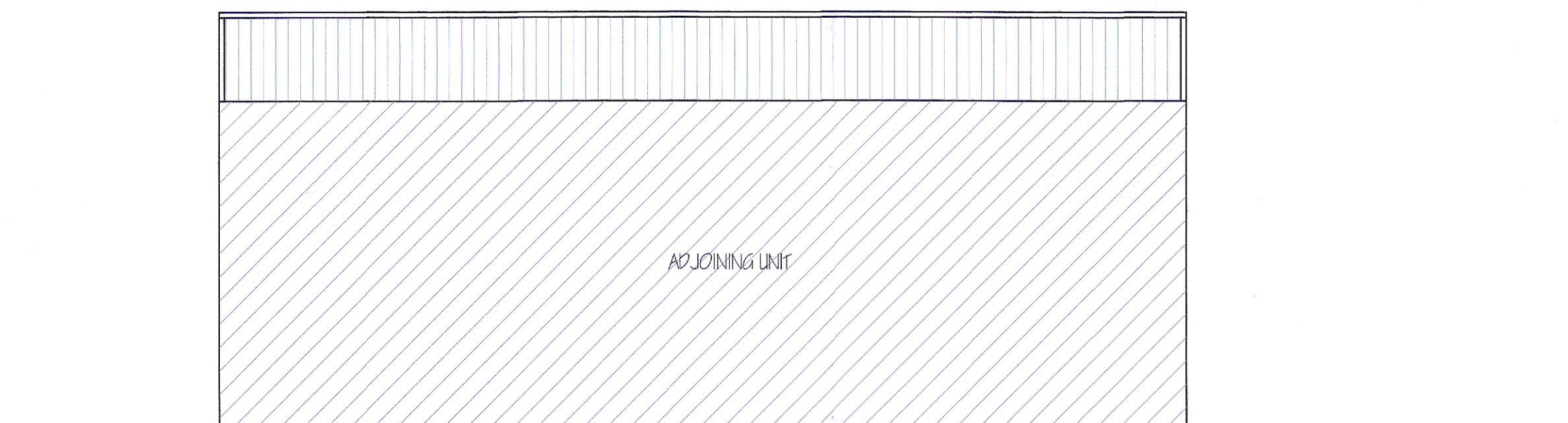

WEST ELEVATION

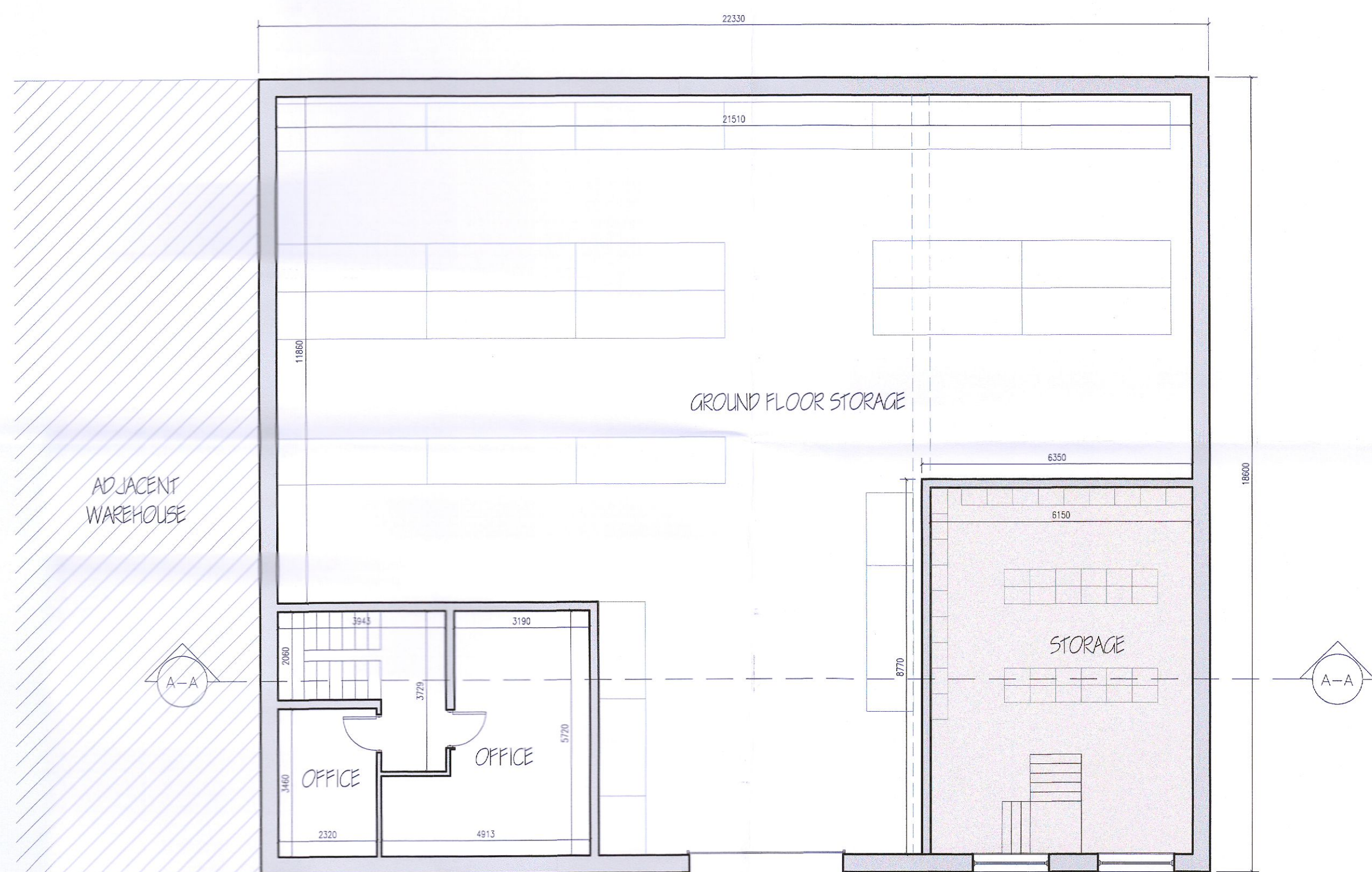

FIRST FLOOR PLAN

First Floor Area = (167m² / 1,797 sq.ft.)

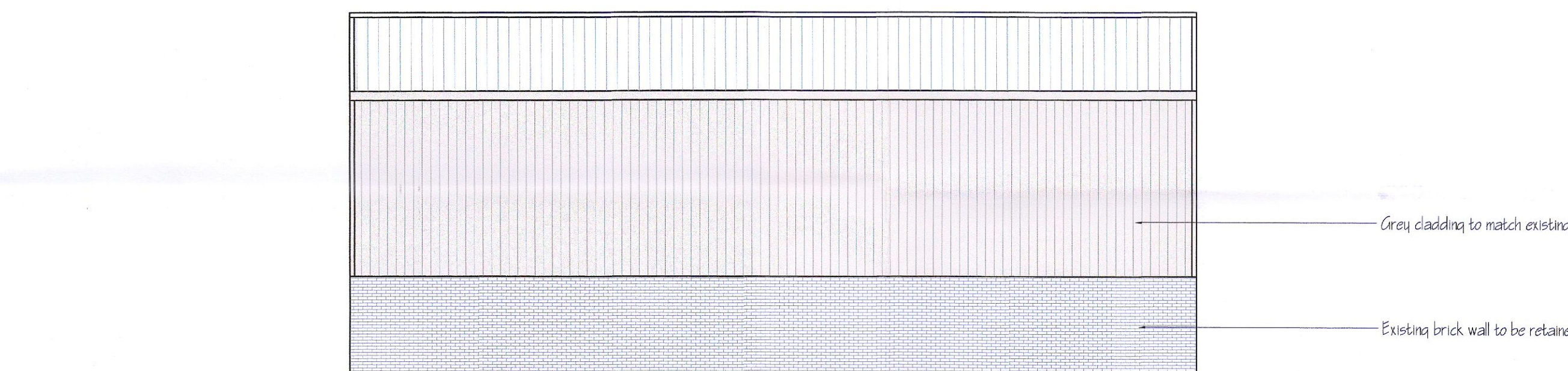
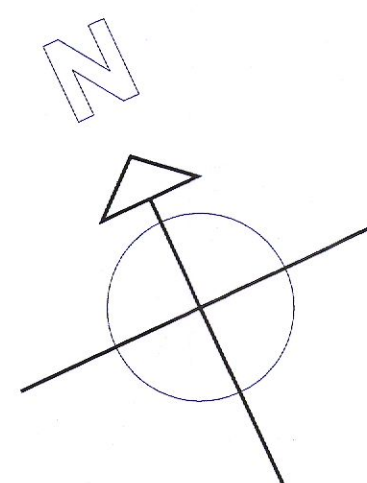

EAST ELEVATION

LEGEND:	
	PROPOSED EXTENSION & ALTERATIONS

Rev B - July 2022 - RFI

A1

MAUGHAN + ASSOCIATES

93 Upper Georges Street,
Dun Laoghaire,
Co. Dubh.
tel: (01) 271 1838
email: info@maughanassociates.ie
web: www.maughanassociates.ie

Client: Premium Facades Ltd.,
Unit 7B,
Cherry Orchard Industrial Estate,
Ballyfermot Road,
Dublin 10.

Project: Proposed development at Unit 7B, Cherry Orchard
Industrial Estate, Ballyfermot Road, Dublin 10.

Title: Proposed Plan & Elevation

This drawing must not be scaled. Use figured dimensions only.
It is the responsibility of the contractor to check all measurements on site and to
ensure that the works are carried out in accordance with the Building
Regulations 2006 - 2017 and the requirements of the conditions of Planning
Permission.
Copyright 2019 - Maughan & Associates. All Rights Reserved.

Scale: 1:100
Date: Sept. 2021
Dr. No.: B91-PL-04
Rev. No.: B

Drawn by: E.C.
Checked by:
Status: PLANNING
Rev. No.: