

PROPOSED REAR ELEVATION

NEW EXTENSION
 SINGLE STOREY EXTENSION WITH PITCHED ROOF IN TILE FINISH & ROOFLIGHTS.
 EXTERNAL WALL IN SAND CEMENT RENDER AND PAINTED IN SELECTED COLOUR TO MATCH EXISTING
 SELECTED uPVC DOUBLE GLAZED WINDOWS & DOORS

GRANNY FLAT WITH PITCHED ROOF IN ROOF TILE FIN.
 EXTERNAL WALL IN SAND CEMENT RENDER AND PAINTED IN SELECTED COLOUR TO MATCH EXISTING
 SELECTED uPVC DOUBLE GLAZED WINDOWS & DOORS

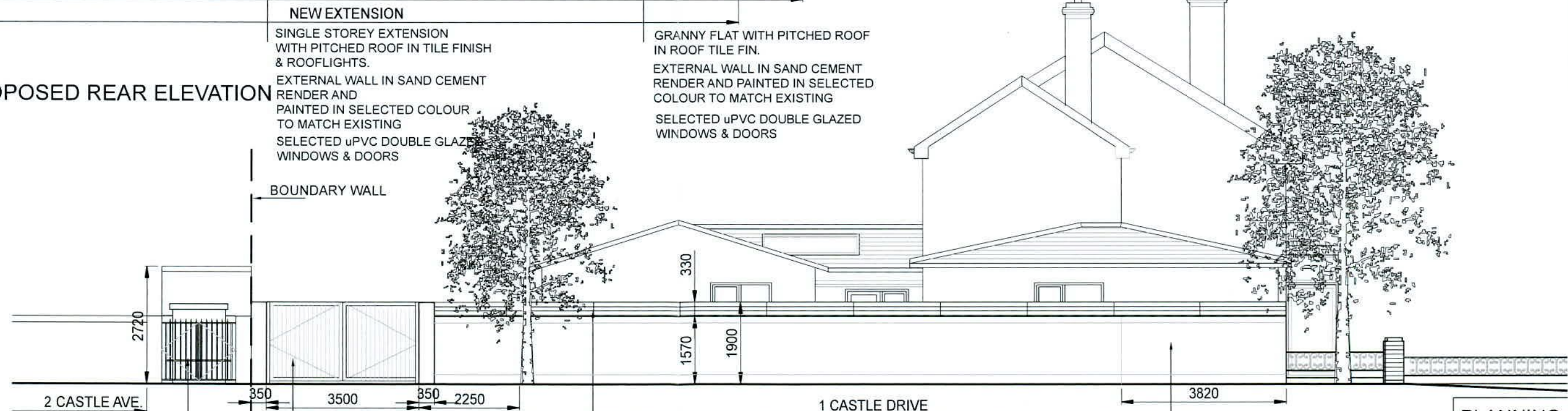

PROPOSED SIDE ELEVATION WITH VEHICLE ACCESS

BOUNDARY WALL

NEW STEEL FRAMED PVC DOUBLE SWING GATES WITH TWO PILLARS ON BOTH SIDES, MATCH TO THE EXISTING GARDEN WALL AND NEW VEHICULAR DISHING

NEW 330MMH COMPOSITE FENCES ON TOP OF THE EXISTING SIDE GARDEN WALL

EXTENDED GARDEN WALL AND FENCE TO MATCH UP WITH THE EXISTING

PLANNING

drawings prepared by: Ling Kwok
 address: 1, St. Attracta Road, Dublin 7
 contact no.: 01 5212589
 email: beslerdesigngroup@gmail.com

rev	note	date	initial	notes



client MS XINGFENG ZHENG	stage PLANNING	drawing number 2209-PL-ELE-02
project title DEVELOPMENT AT 1, CASTLE DRIVE, CLONDALKIN	date 02.06.2022	drawn by LK
drawing title PROPOSED ELEVATIONS 2	scale 1:100@A3	checked by name
		revision -

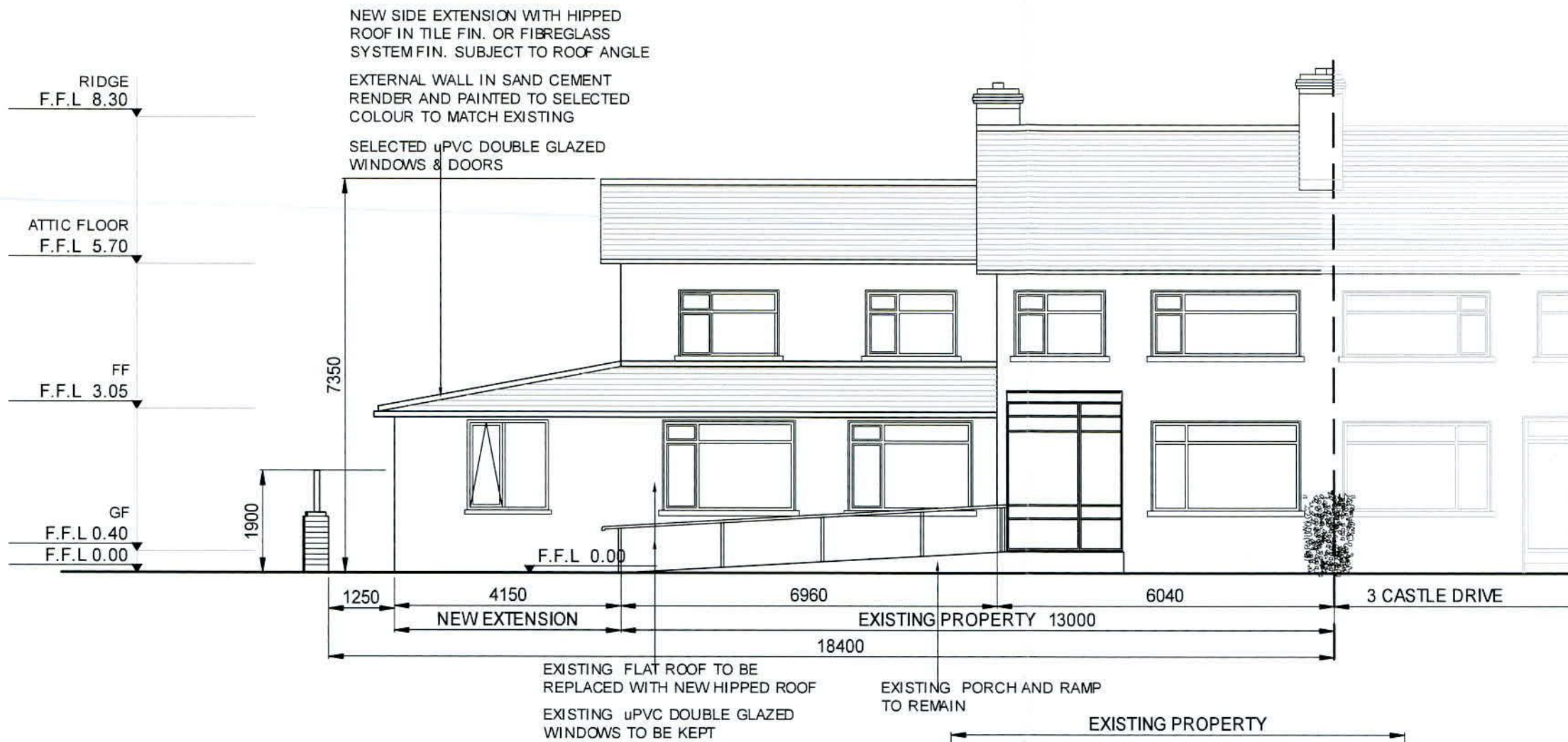

PROPOSED FRONT ELEVATION

EXISTING PROPERTY

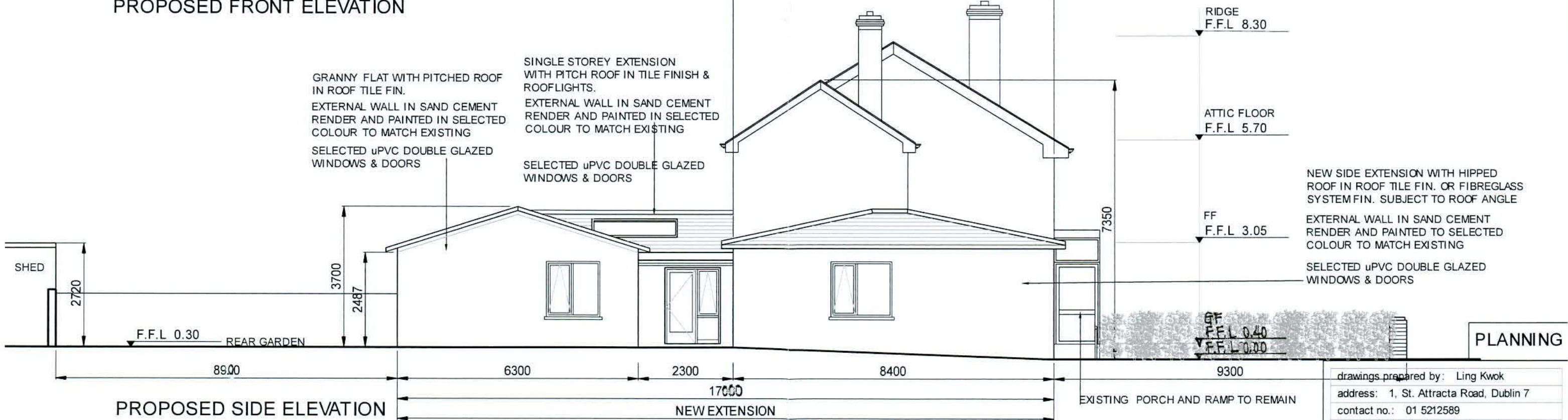

PROPOSED SIDE ELEVATION

PLANNING

drawings prepared by: Ling Kwok
 address: 1, St. Attracta Road, Dublin 7
 contact no.: 01 5212589
 email: beslerdesigngroup@gmail.com

rev	note	date	initial	notes



client
MS XINGFENG ZHENG

project title
DEVELOPMENT AT 1, CASTLE DRIVE, CLONDALKIN

drawing title
PROPOSED ELEVATIONS

stage
PLANNING

date
02.06.2022

scale
1:100@A3

drawn by
LK

checked by
name

drawing number
2209-PL-ELE-01

revision
-