

Gortna

Total Floor Area Application Building 2865m²

01 Proposed Site Layout Plan - 1/1000

120

- Area of Application = 0.858 Ha
- Lands in Ownership of Applicant

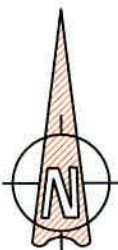

21-037 - P - 120				
<small>Notes: The copyright of this drawing is vested with OCFPM Ltd. Company and may only be reproduced with the OCFPM Ltd. Company permission. Do not scale from this Drawing. Use figured dimensions only. All dimensions must be verified on site.</small>				
Rev 4	26.05.22	POK		RFI response
Rev 3	09.12.21	POK		RFI response
Rev 2	11.08.21	CA		LPG location finalised
Rev 1	15.07.21	CA		Floor plan & portal frame
ISSUE	DATE	DRN	CHK	NOTES

21-037 - P - 121	
Proposed Site Layout Plan	
Date	20.05.21
Scale	1:1000 @ A3
Client	Chadwicks Group
Drawn By	CA O'Carroll Fitzgerald Project & Commercial Management Ltd.
Drawing No.	21-037 - P - 121
ISSUE	4

RDF Architects & Planning Ltd.
 Unit 19, Charleville Town Centre
 Charleville, Co. Cork
 Tel 063 30917
 E-mail: info@ocfpm.com
 Web Site: www.ocfpm.com

Project
 Ashfield, Naas Rd, Clondalkin, Dublin

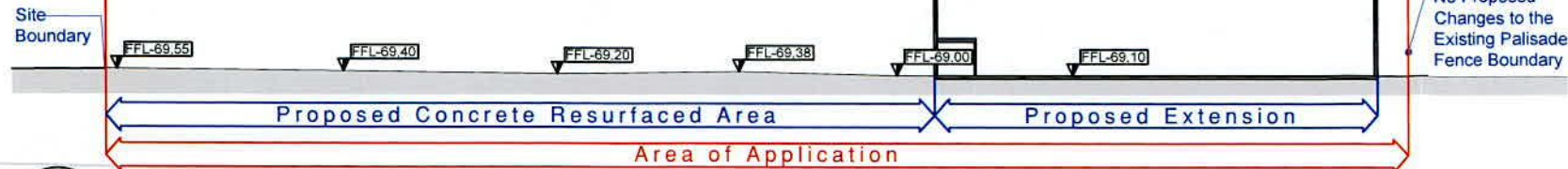

Sheffield Cycle Stand Sub-Surface Mounted

02 Site Section A-A
 1:500

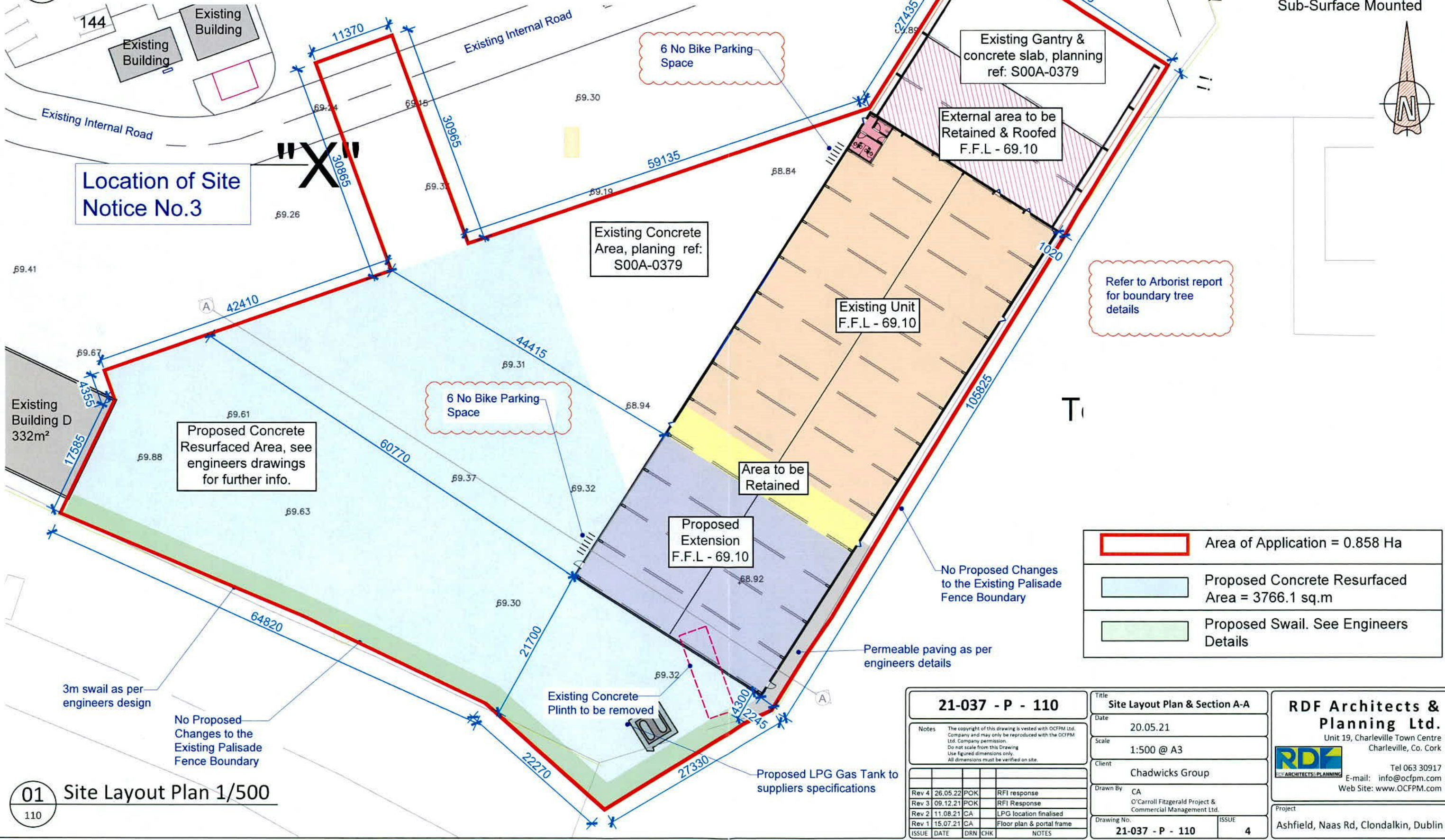

	Area of Application = 0.858 Ha
	Proposed Concrete Resurfaced Area = 3766.1 sq.m
	Proposed Swail. See Engineers Details

01 Site Layout Plan 1/500
 110

21-037 - P - 110				
Notes: The copyright of this drawing is vested with OCFPM Ltd. Company and may only be reproduced with the OCFPM Ltd. Company permission. Do not scale from this Drawing. Use figured dimensions only. All dimensions must be verified on site.				
Rev 4	26.05.22	POK	RFI response	
Rev 3	09.12.21	POK	RFI Response	
Rev 2	11.08.21	CA	LPG location finalised	
Rev 1	15.07.21	CA	Floor plan & portal frame	
ISSUE	DATE	DRN	CHK	NOTES

Title	Site Layout Plan & Section A-A		
Date	20.05.21		
Scale	1:500 @ A3		
Client	Chadwicks Group		
Drawn By	CA		
	O'Carroll Fitzgerald Project & Commercial Management Ltd.		
Drawing No.	21-037 - P - 110	ISSUE	4

RDF Architects & Planning Ltd.
 Unit 19, Charleville Town Centre
 Charleville, Co. Cork
 Tel 063 30917
 E-mail: info@ocfpm.com
 Web Site: www.OCFPM.com

Project
 Ashfield, Naas Rd, Clondalkin, Dublin