

KEY PLAN

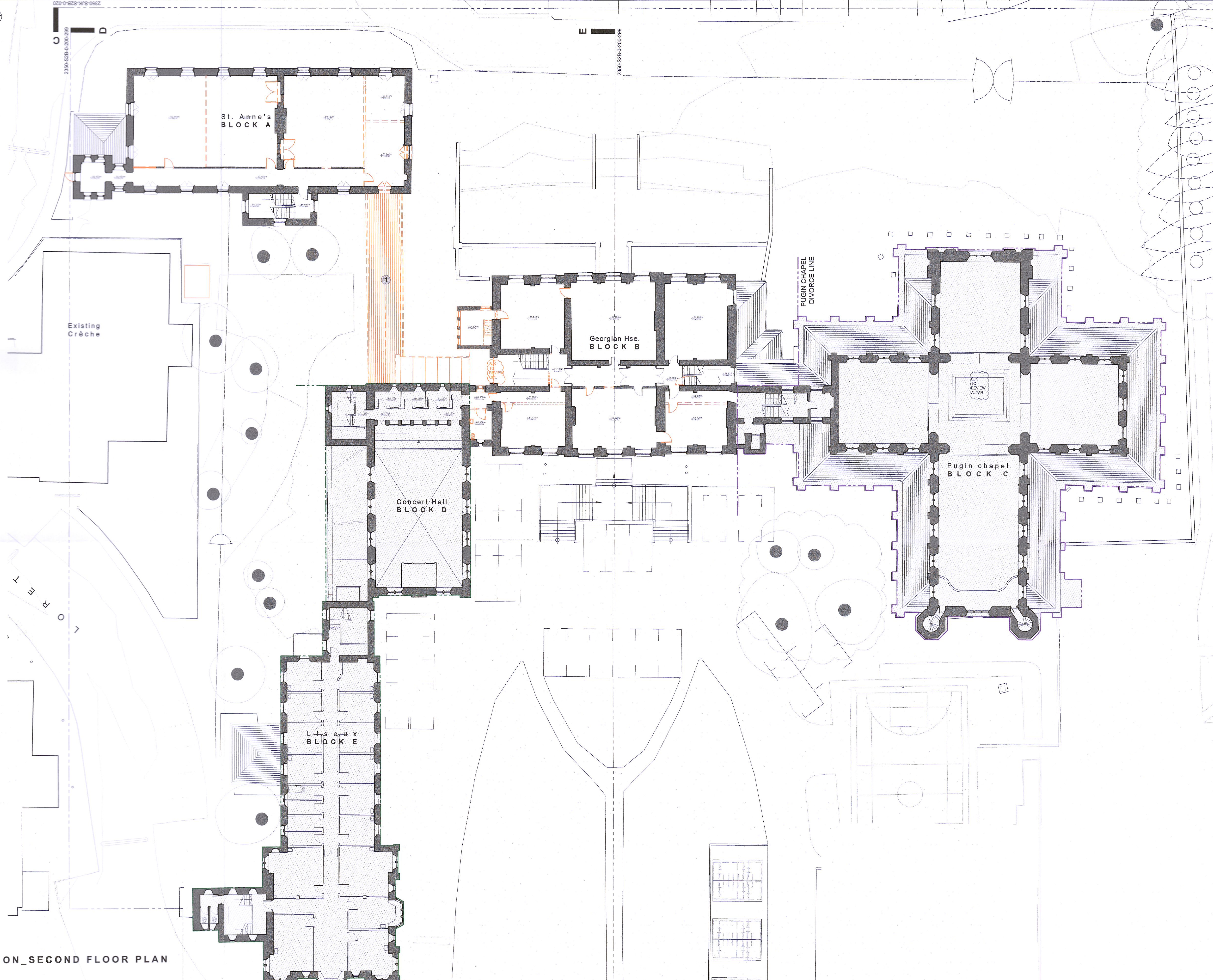

PROPOSED DEMOLITION_SECOND FLOOR PLAN

- LEGEND
- Proposed building demolition
 - 1 Remove existing link and 1970s toilet block between blocks A, B, and D

Conditions of use of this drawing
 note: If this A1 size drawing is reproduced at a smaller size which makes these conditions difficult to read, please contact the Architects office for a legible copy of these conditions.

- This drawing is the property of the Architects and contains confidential information. All rights are reserved. No part thereof may be copied or reproduced in any form without the prior written consent of the copyright owner Simon J Kelly Architects.
- This drawing is to be used only for the specific project and for the specific purpose for which it has been prepared. This drawing is not to be relied upon for construction purposes, and no implied or expressed warranty is given as to its suitability for construction purposes, unless the purpose of this drawing is stated to be "construction" or "contract". If the purpose is stated to be "contract" this drawing is not to be used for construction if it is also stated "interim".
- The Employer is granted a copyright license to use this drawing and its contents for the purposes for which the drawing has been prepared. If once a single reproduction has occurred, any such license only passes to the Employer on payment of Architects fees in full and in any event the drawing has been prepared without prior written consent of Simon J Kelly Architects.
- The Employer cannot assign or subcontract the project without the prior written consent of Simon J Kelly Architects. If the Employer does not intend to proceed with the project, the Employer shall be liable for any loss or damage to the Employer or its agents, employees and/or directors that may be incurred by the Employer or its agents, employees and/or directors in connection with the project, and/or any other loss or damage to the Employer or its agents, employees and/or directors that may be incurred by the Employer or its agents, employees and/or directors in connection with the project, and/or any other loss or damage to the Employer or its agents, employees and/or directors that may be incurred by the Employer or its agents, employees and/or directors in connection with the project.

- Do not scale off this drawing. Figure metric dimensions only should be taken off this drawing. Imperial dimensions, if any, contained on this drawing are given for illustrative purposes only.
- All contractors, whether main or sub contractors, must visit the site and are responsible for taking and checking any and all dimensions levels and the like that relate to the work.
- Where this drawing contains discrepancies in relation to other relevant documents, such discrepancies shall be brought to the attention of the Architects who shall issue a written instruction as to which information is to be followed, and until such written Architects instruction has been issued any work carried out on foot of the discrepancies shall be unauthorized.
- Reference to National Standards, whether to Irish (ISI) British (BS) or otherwise, or codes of practice (COP) shall be deemed to refer to the latest standard or code current at the date of issue of the drawing notwithstanding any reference to the contrary or to any earlier standard.
- Any reference to the "Architect" or "Architects" on this or any other relevant document shall mean the nominated project Architect and/or a Director of Simon J Kelly Architects who has been nominated as the architect-in-charge but only while such Architect remains in the employment of Simon J Kelly Architects.
- Any questions as to the meaning or application of these conditions shall be submitted in writing to the Architect for his/her ruling and such a ruling shall be conclusive as to the meaning or application of these conditions.
- Simon J Kelly Architects, their Agents, Architects, employees and/or directors shall not be liable for any loss or damage or injury consequent to or otherwise howsoever arising from failure to comply with any or all of these conditions.
- Should anyone copy this drawing in whole or in part with or without consent and use the copy in relation to a project or project for which the drawing has not been prepared for, such use is at the sole and exclusive risk of the copier and Simon J Kelly Architects do not accept any liability whatsoever howsoever arising in relation to such use.

- Should anyone copy this drawing in whole or in part with or without consent they should also copy these conditions of use in full and reproduce them with the copy. These conditions of use are to be read in conjunction with the drawing and its contents, these conditions of use form part of this drawing and are to be read in conjunction with the drawing and its contents.
- The use of or reliance upon this drawing and/or its contents shall be deemed to be acceptance of these conditions of use unless otherwise agreed in writing, such written agreement to be sought from and issued by the Architects prior to the use or reliance upon this drawing and/or its contents.
- All drawings are to be read in conjunction with the full safety compliance report, all other contract documents, all statutory consents and/or requirements and all statutory obligations.

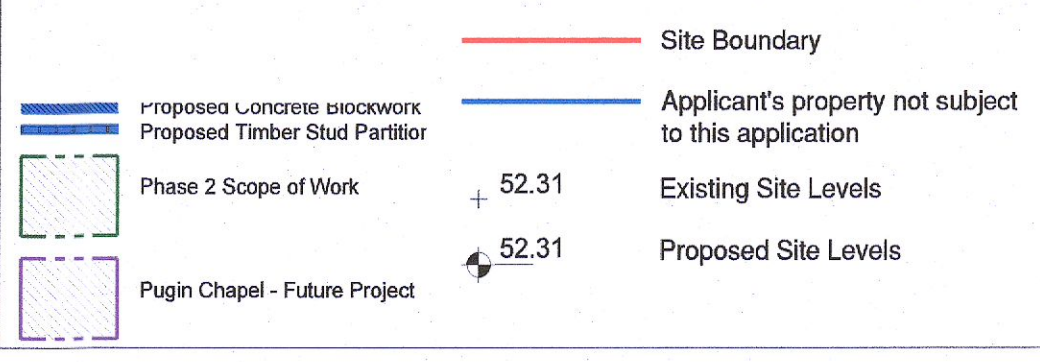

preliminary
not for construction

PROJECT: Gaelscoiláiste an Phiarsaigh - Loreto Abbey, Rathfarnham			
CLIENT: Department of Education / Board of Management			
DRAWING: Second Floor Plan - Demolitions			
DRAWING PURPOSE: Planning	DRAWN BY: CLJ/C	APPROVED: DATE: June '22	DATE: REV. NO.
DRAWING SIZE: A1	SCALE: 1:200	DRAWING REFERENCE: 2350-SJK-S2B-0-132	REV. NO.

Fitzgerald Kavanagh + Partners
 1 Mount Street Crescent,
 Dublin 2,
 D02 XF57
 +353 1 676 4128
 info@fkp.ie
 www.fkp.ie

Simon J Kelly Architects
 21 Middle Street,
 Galway
 +353 91 66 2949
 Coe's Yard,
 Westport, Mayo
 +353 98 24 414
 mail@skj.ie
 www.skj.ie