

EXISTING SITE PLAN 1:200

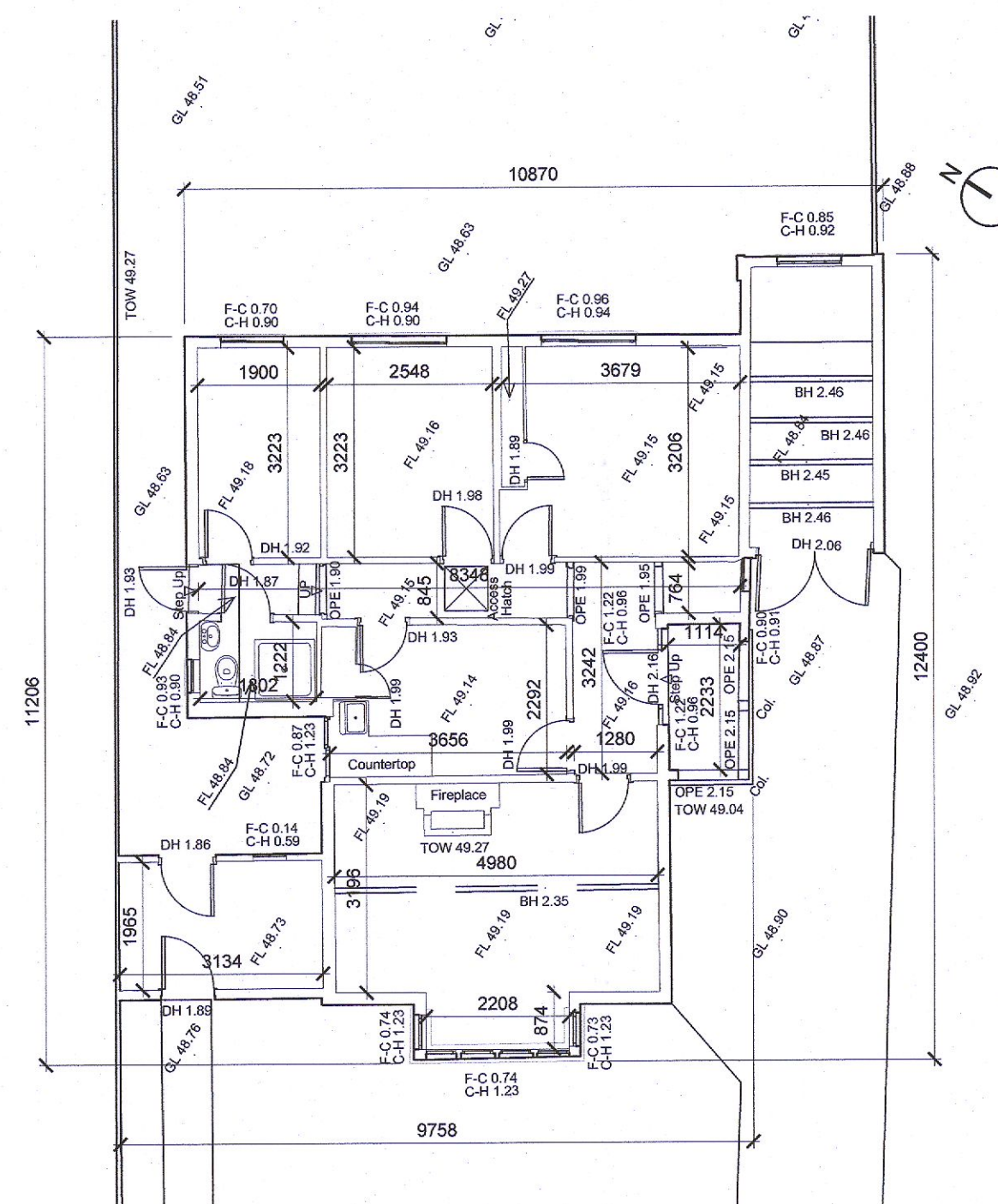

EXISTING BUNGALOW GROUND FLOOR PLAN 1:100

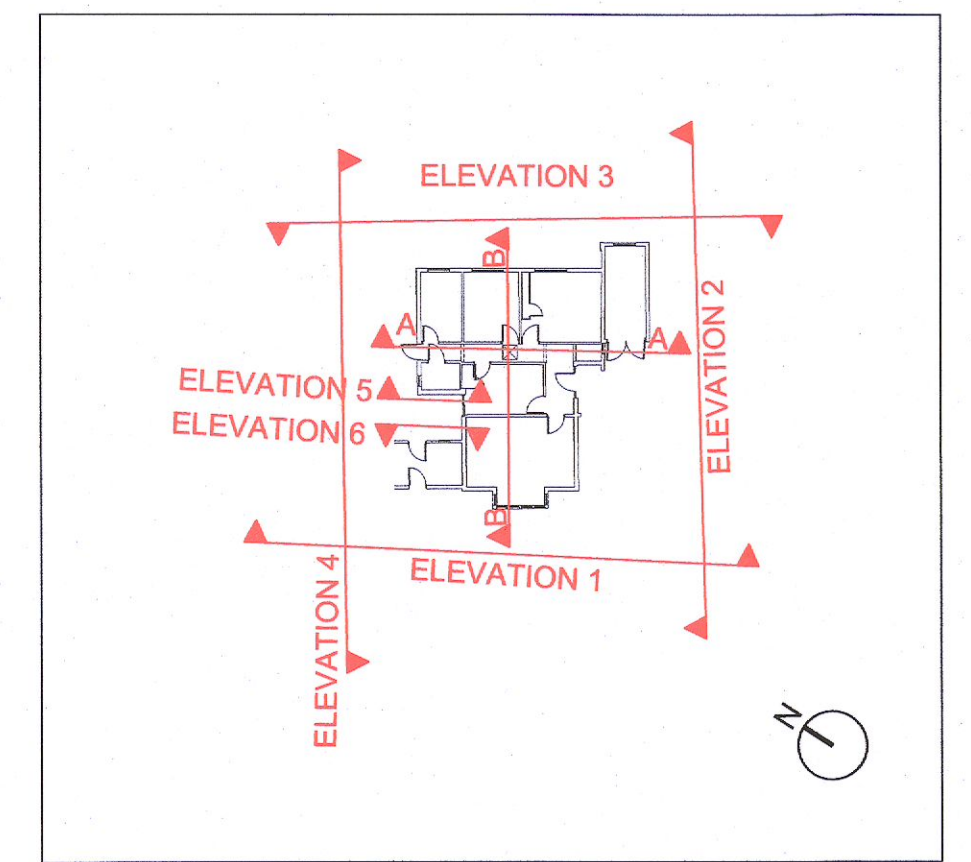

KEY PLAN

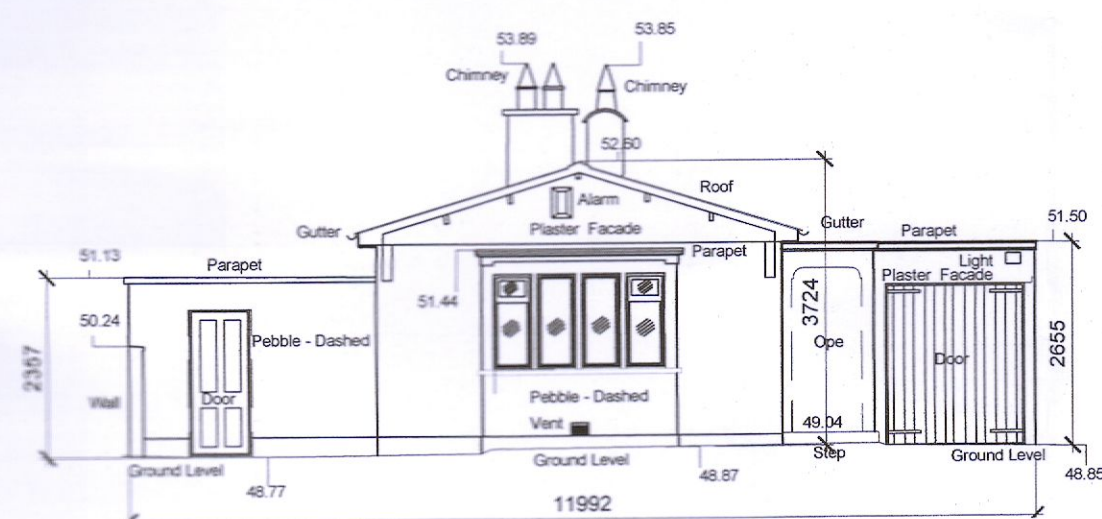

ELEVATION 1
1:100

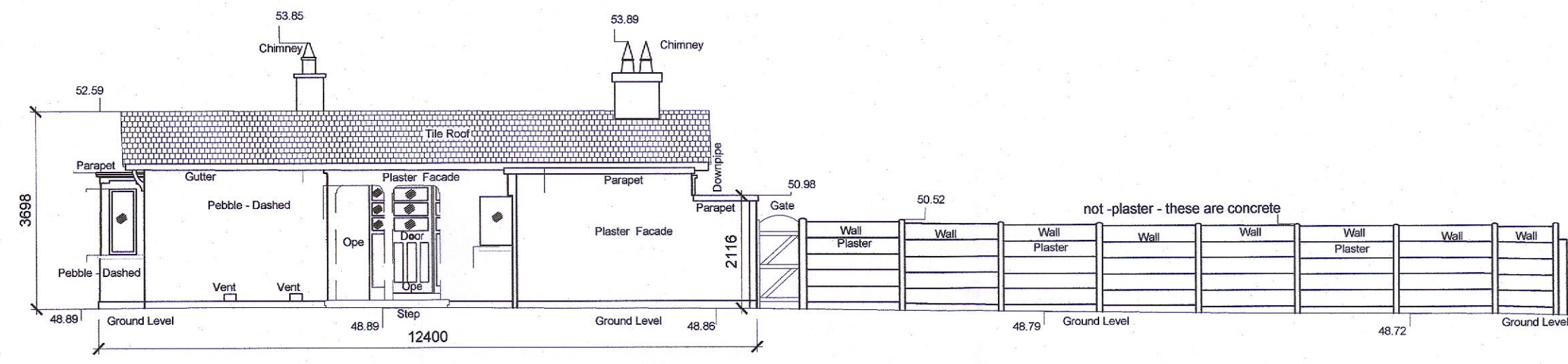

ELEVATION 2
1:100

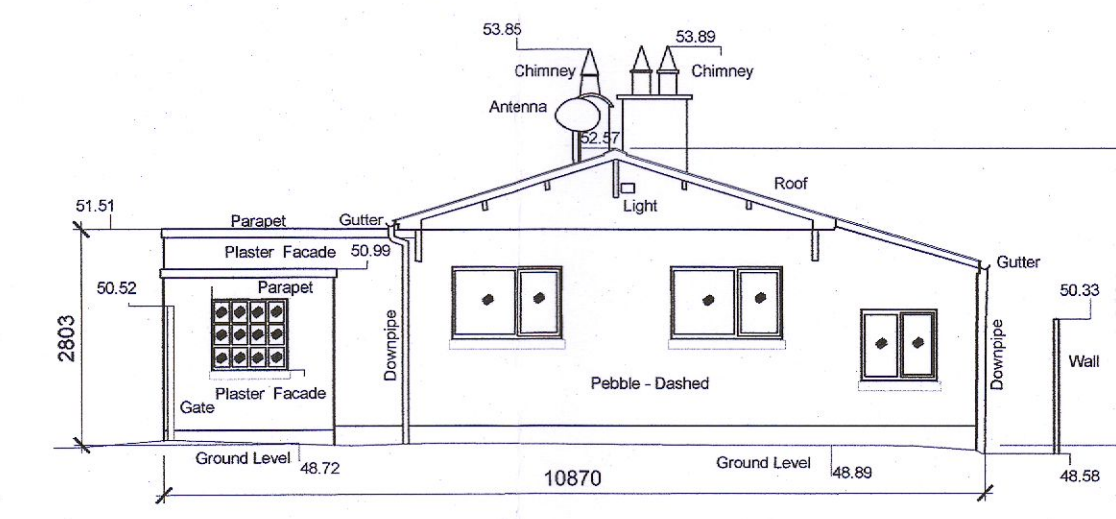

ELEVATION 3
1:100

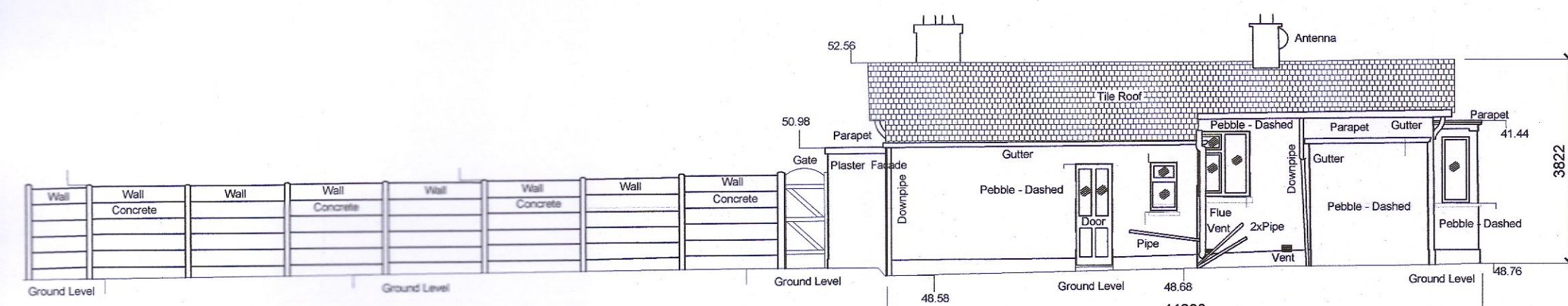

ELEVATION 4
1:100

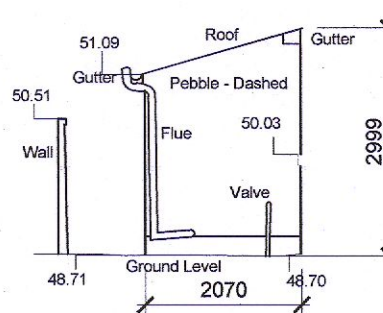

ELEVATION 5
1:100

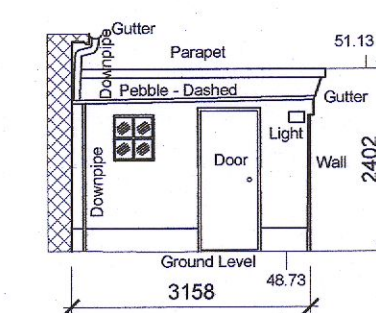

ELEVATION 6
1:100

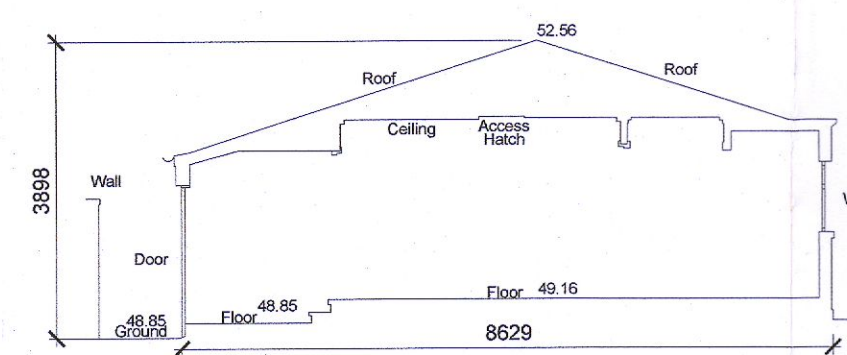

SECTION A-A
1:100

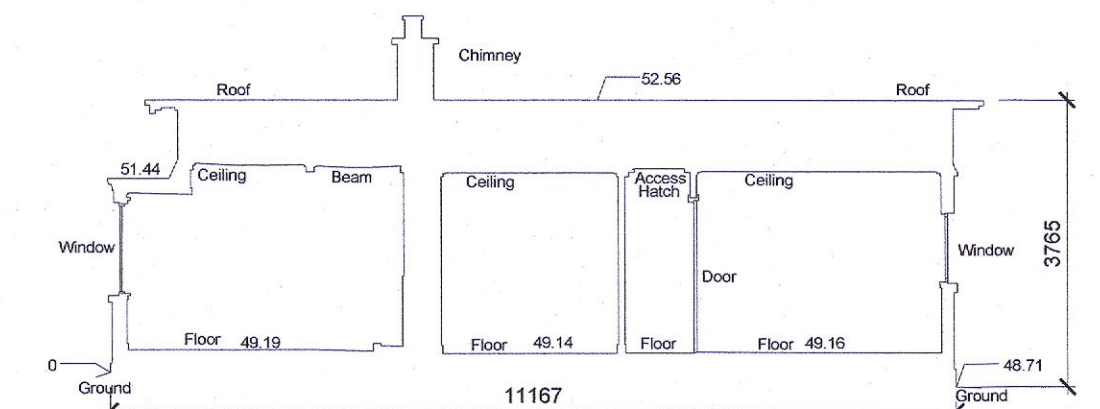

SECTION B-B
1:100

PLANNING APPLICATION

NOTES	ISSUE STATUS	No. Date Revision			Initials No. Date Revision			Initials No. Date Revision			Initials No. Date Revision		
1. Copyright Reserved.	PROGRESS												
2. Work to figured dimensions only. Do not scale drawing.	INFORMATION ONLY												
3. The contractor is responsible for checking all levels and dimension on site and shall refer all discrepancies to the Architect.	PLANNING APPLICATION												
4. Where appropriate, for details of R.C. structure, or mechanical and electrical details, see Engineers drawings.	TENDER												
5. Proprietary items shall be fixed in strict accordance with manufacturers instructions.	FIRE CERT												
6. Sizes of proprietary items shall be checked with manufacturer.	CONSTRUCTION												
7. The contractor shall be responsible for the co-ordination of structure, finishes and services.	DAC												
	COMPLIANCE												

Project: St. Francis, Owendore Avenue, Rathfarnham, Dublin 14	JOB NO.	21/035
Client: A. Kilkenny / M. Hughes / M. McCarville	DRAWING NO.	PA - 010
Drawing Title: Existing Site Plan and Existing Bungalow to be Demolished	REVISION NO.	*
Date: JUNE 2022	Scale: AS SHOWN	Checked by: JOL
File: F:\18-04g server\Projects\21035_Site at Owendore Avenue\20-PLANNING\20-APPLICATION		
Niall D. Brennan Associates, Grand Canal Wharf, Unit 5, S Dock Rd, Dublin 4		
TEL: (353) 1 478 90 09 FAX: (353) 1 478 90 10 E-MAIL: info@ndba.ie WEB: www.ndba.ie		

