

Proposed Rear elevation 1:100

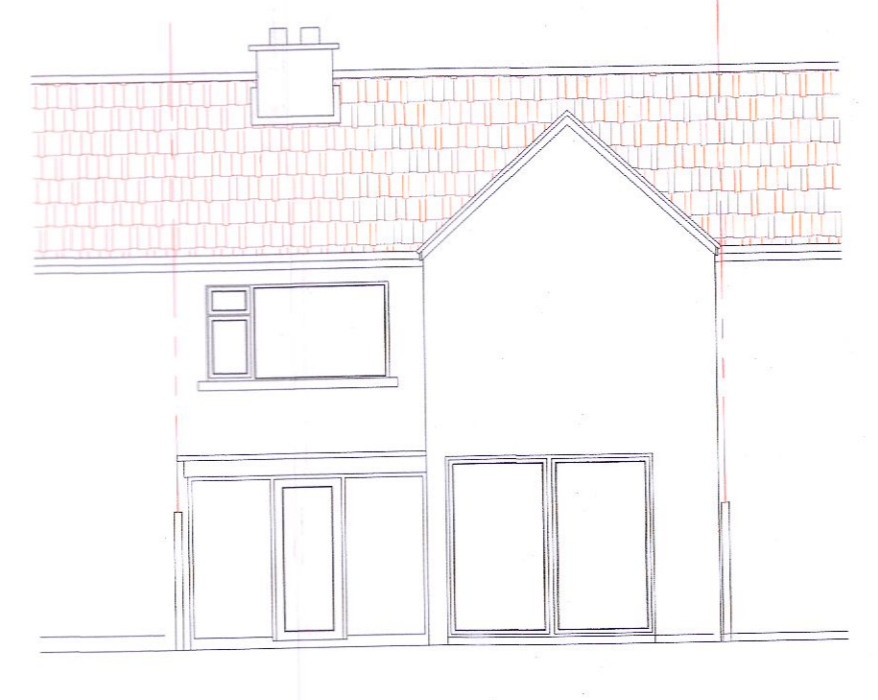

Existing Rear elevation 1:100



Existing Front elevation and contiguous buildings 1:100

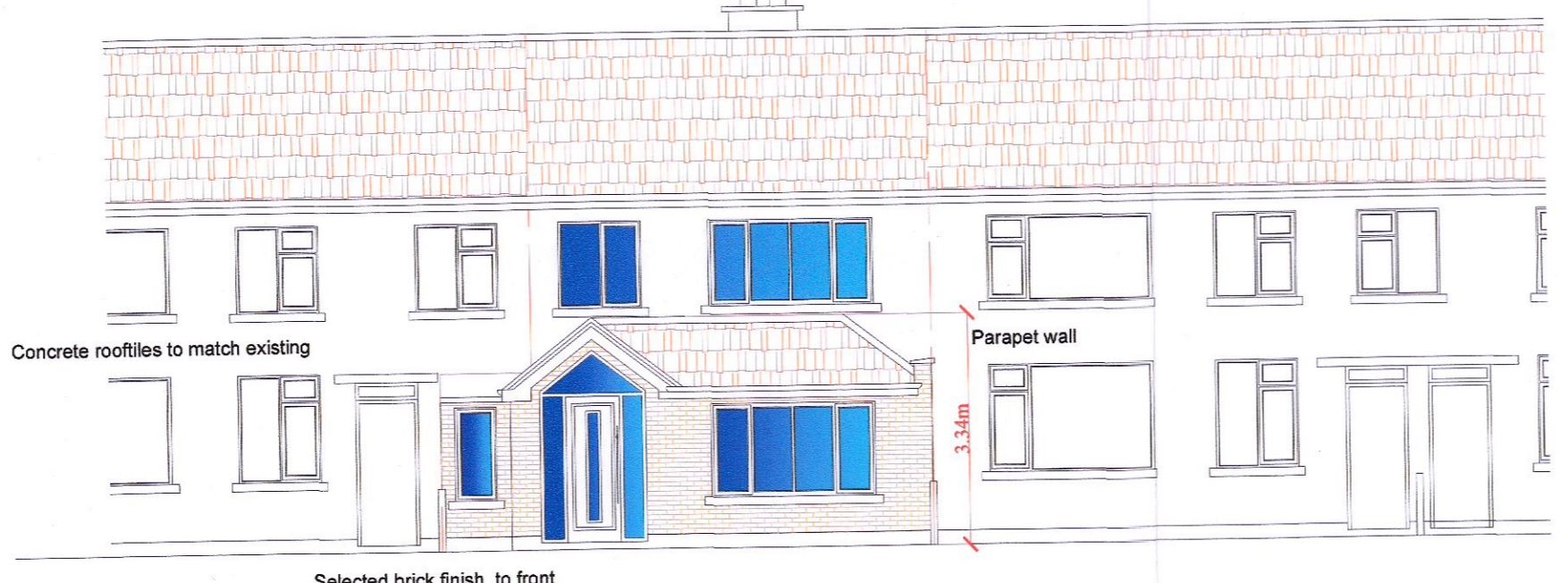

Proposed Front elevation and contiguous buildings 1:100

Existing ground floor plan 1:100

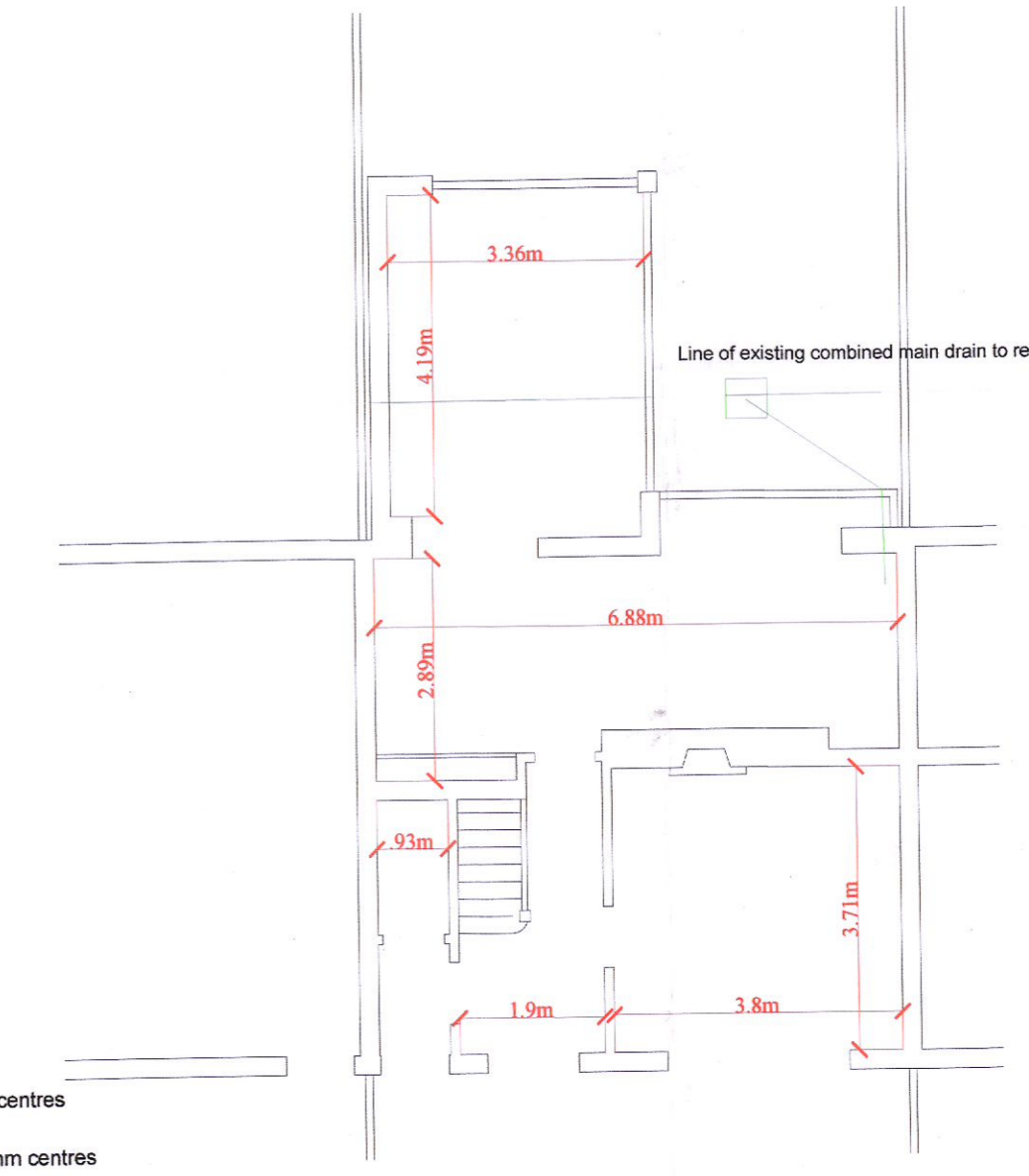

Existing first floor plan 1:100

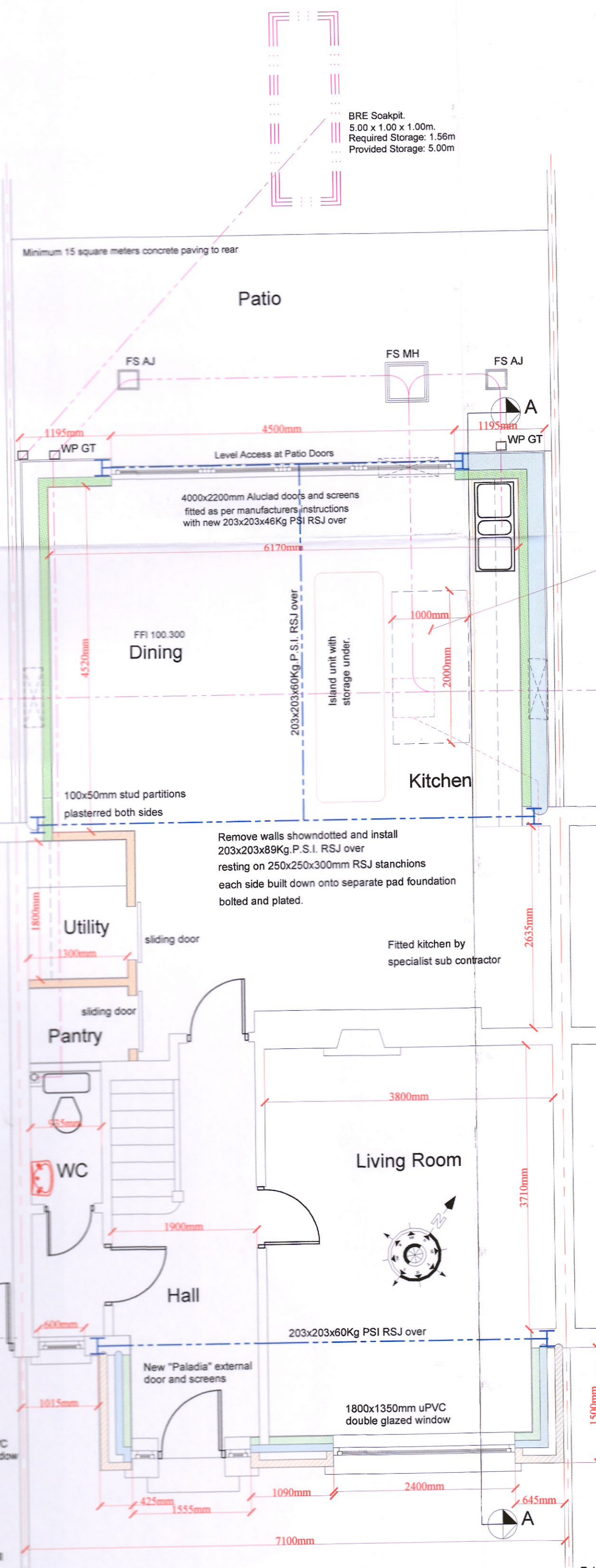
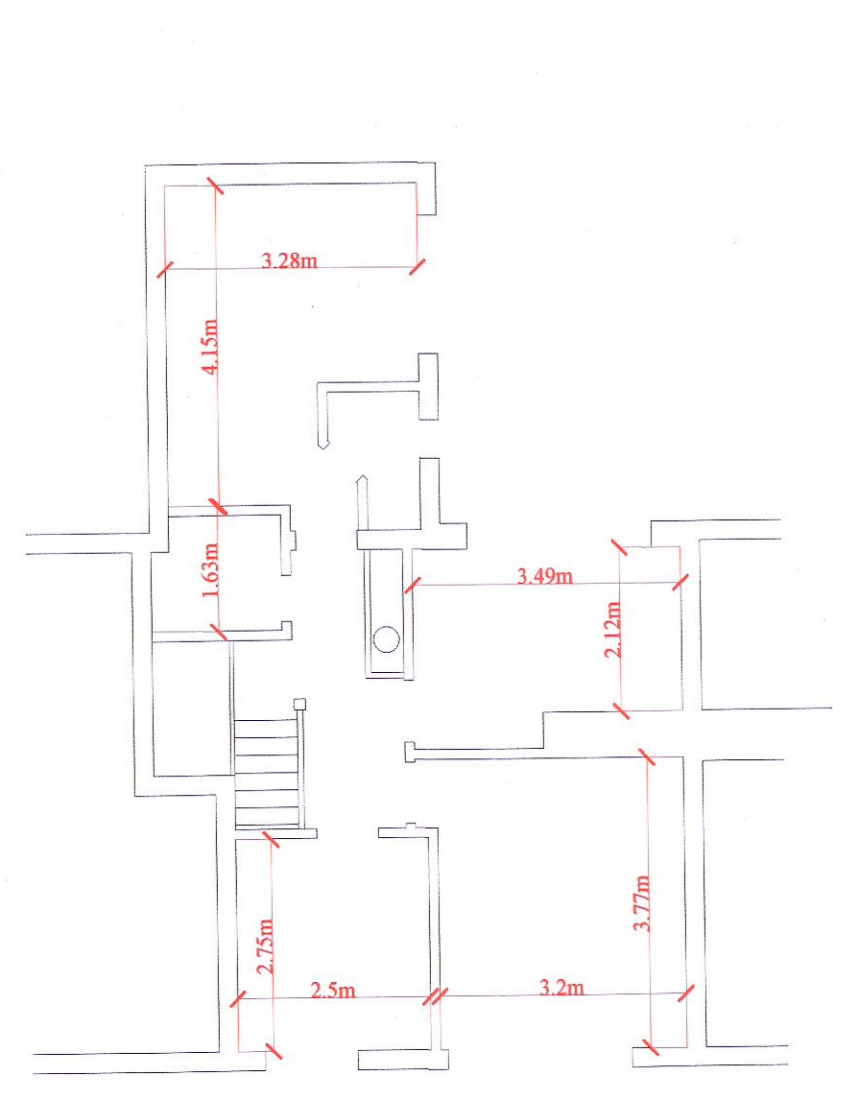

Proposed Ground Floor Plan 1:50

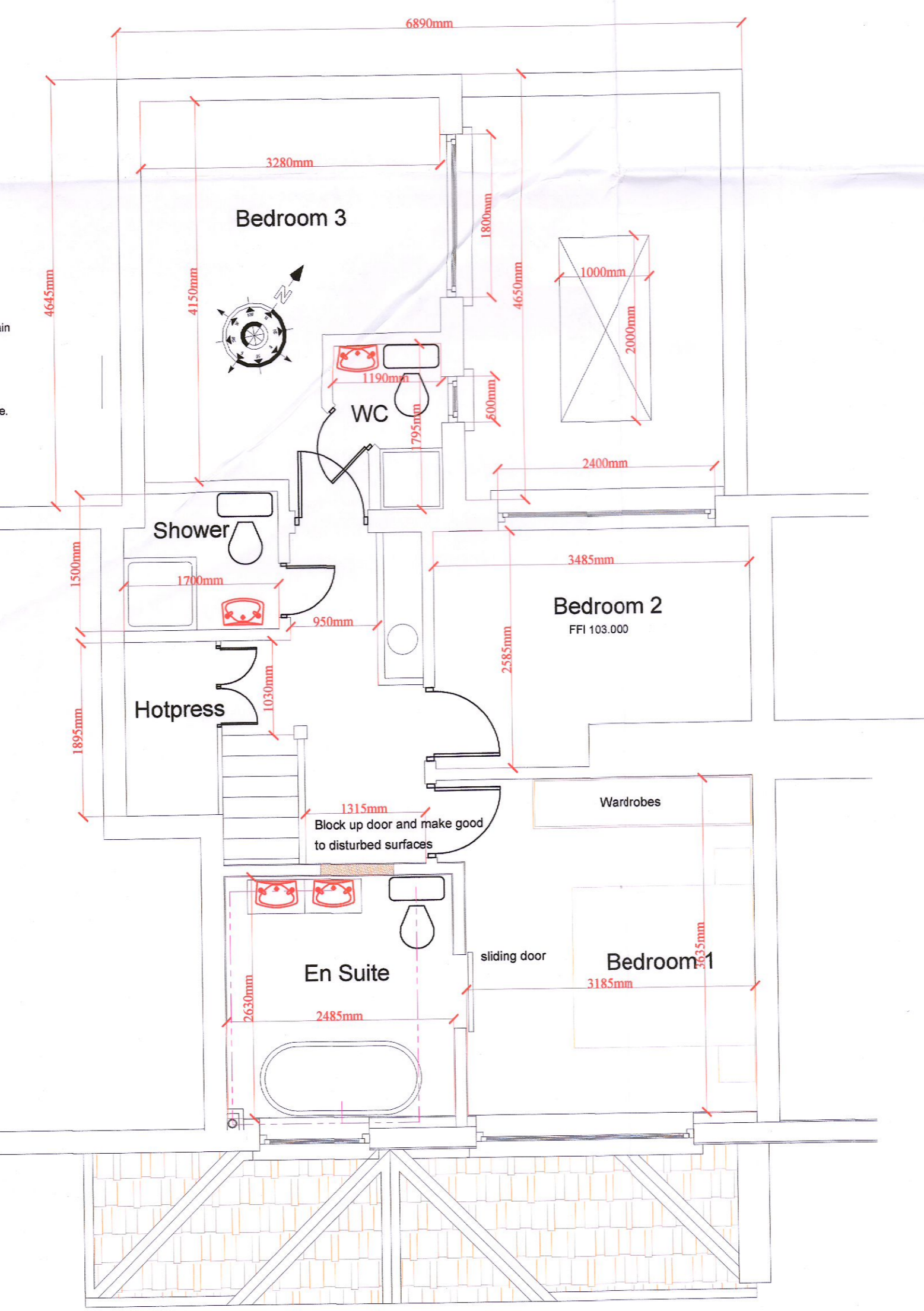

Proposed First Floor Plan 1:50

Roof Construction :  
 Conc. roofslates to match extp.  
 50x25mm battens on  
 untearable roofing felt on  
 175x50mm rafters @ 400mm centres  
 150x75mm purlins  
 100x50mm collar ties @ 400mm centres  
 100x50mm hangers @ 400mm centres  
 100x50mm runners  
 175x50mm joists @ 400mm centres  
 200mm Kingspan rigid foiled insulation between rafters

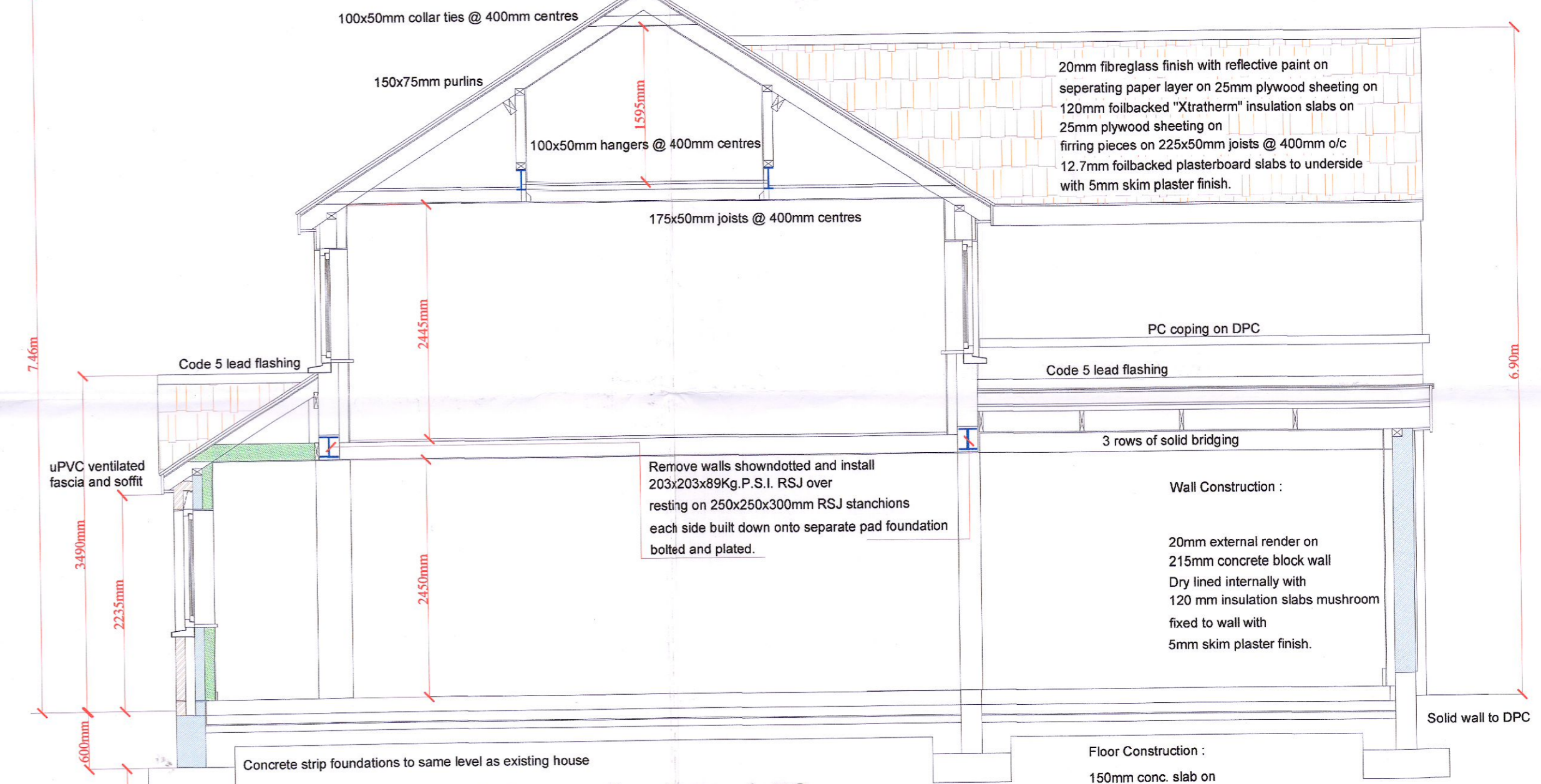

Proposed Cross Section 1:50

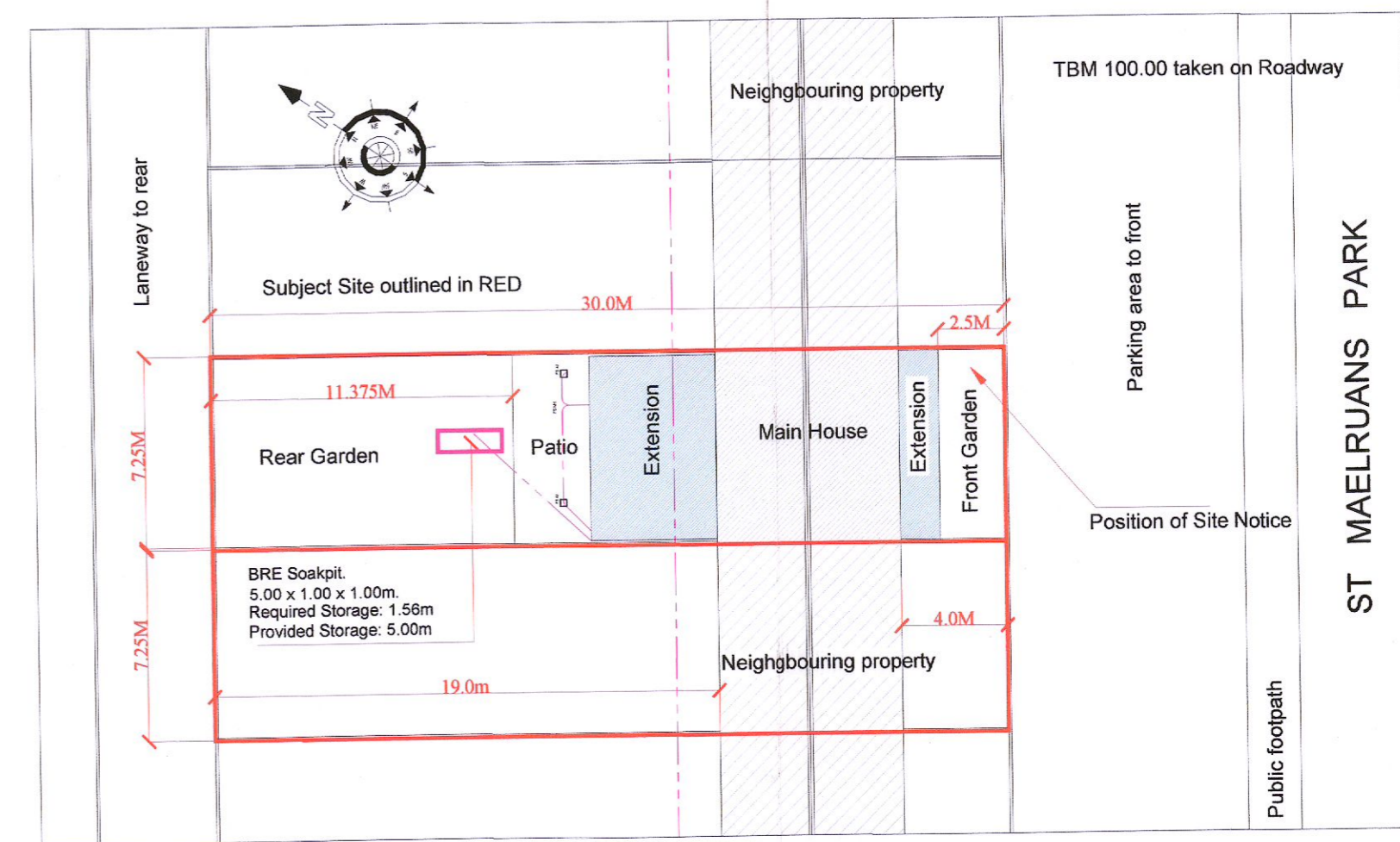

Block Plan 1:250

Notes:  
 Do not scale from this Drawing  
 Use figured dimensions in all cases  
 Report all discrepancies to Architects immediately  
 This drawing is to be read in conjunction with  
 Architects specification  
 This Drawing is copyright

**Paul Redmond**  
 B.Sc. Arch. Dip. Arch. Tech. R.I.A.I. (Arch. Tech.) L.E.I. Tech.  
 Architectural Planning and Design Consultant  
 50 River Forest View,  
 Leixlip,  
 Co. Wicklow,  
 W63 9P3D  
 Tel: (01) 8244209 Mob: 087 254 7437  
 email: info@paulredmond.ie

Project:  
 Proposed extension and alterations to house at  
 84 St. Maelruans Park  
 Leixlip,  
 Co. Wicklow, W63 9P3D  
 for Jenny Maloney and Darren Murray  
 Client: Jenny Maloney and Darren Murray

Drawing: Plan - Section Elevations

Scale: 1:50 1:100 Date: 18th May 2022  
 Drawn by: P.Redmond

180522 / 01  
 CAD Ref: St. Maelruans / Construction drawing