

House Type C

2-Storey
2-Bed / 4-Person
Semi-Detached

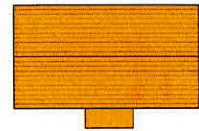

Proposed Part V Unit
House Type C1 & C2
Unit No. 6 & 7

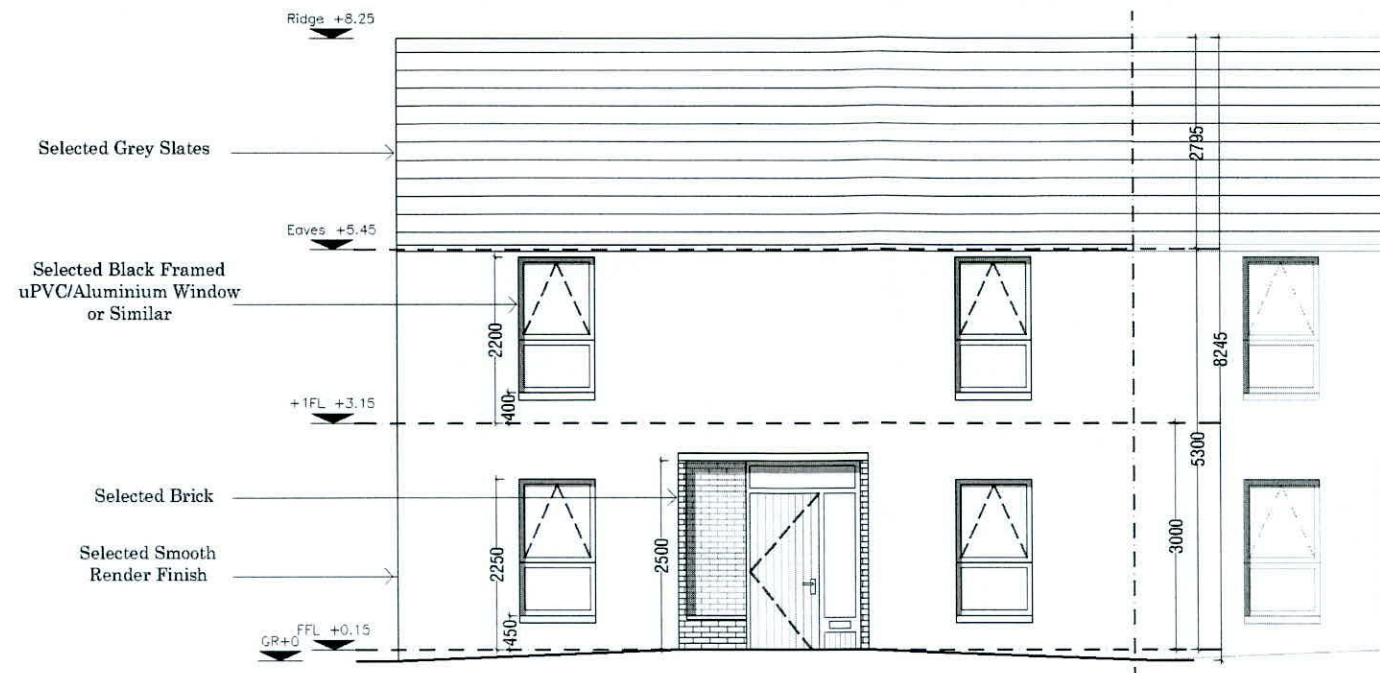

House Type C
Front Elevation

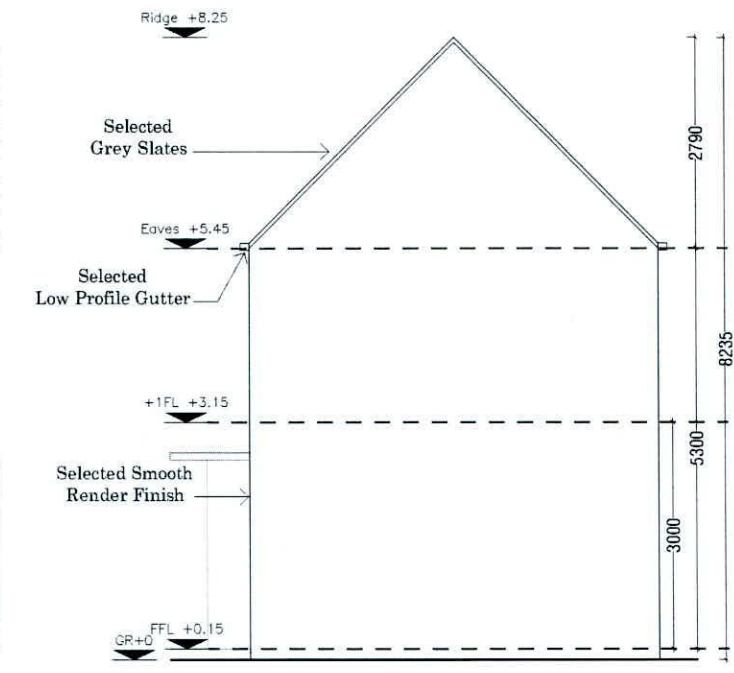

House Type C
Side Elevation

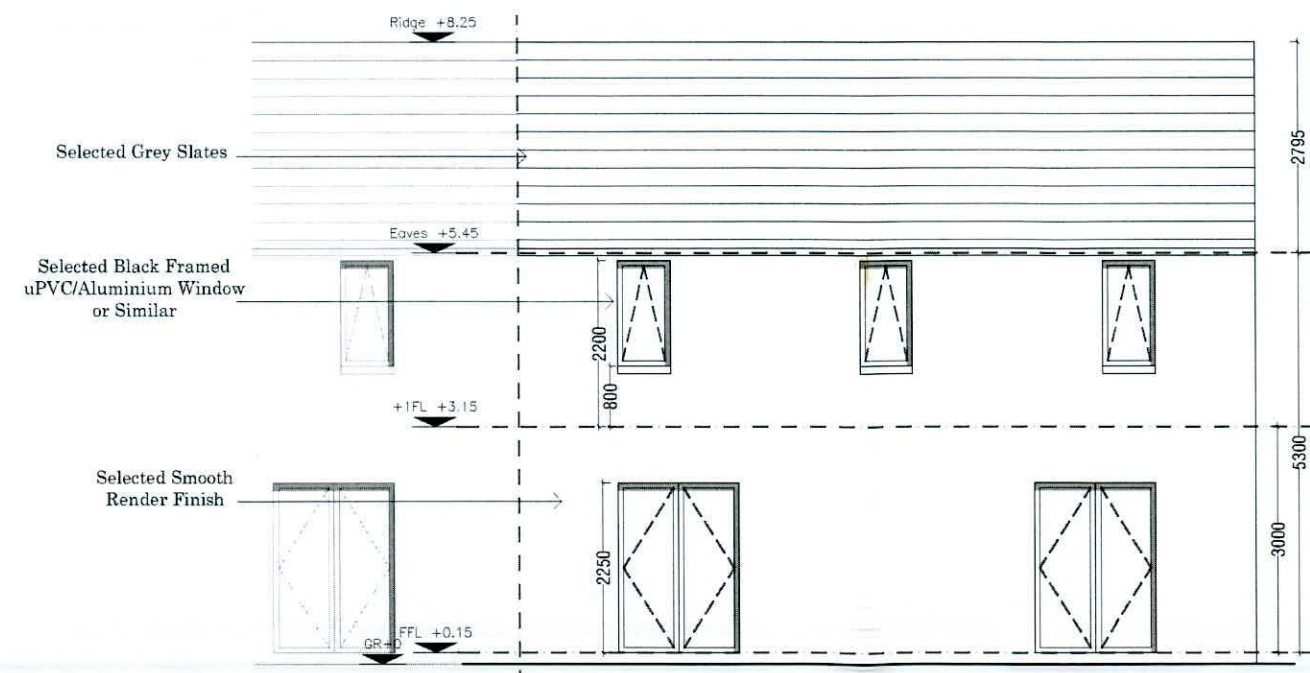

House Type C
Rear Elevation

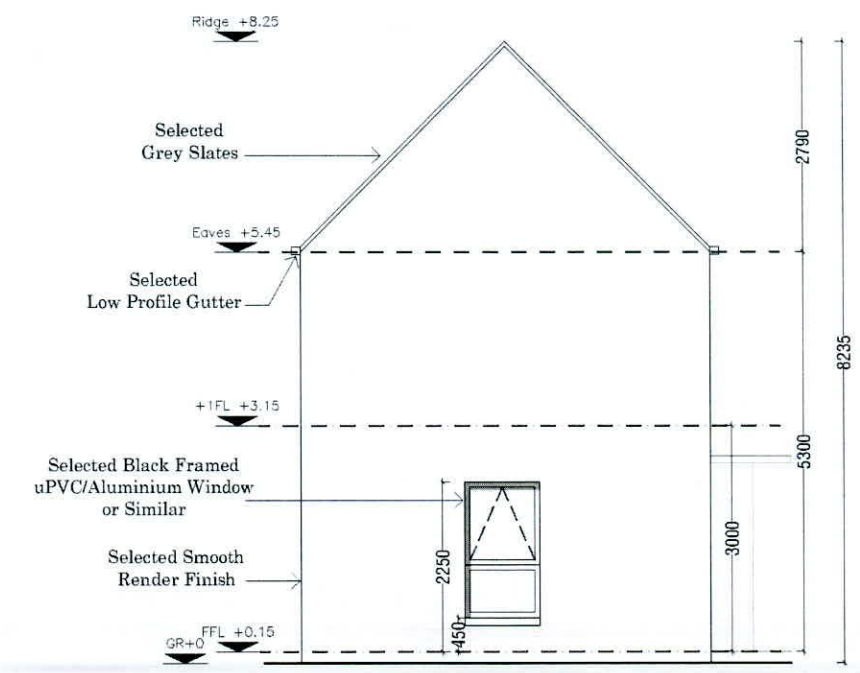

House Type C
Side Elevation

<p>IMPORTANT</p> <p>Do not scale this drawing, only stated dimensions to be used.</p> <p>Any discrepancies to be immediately notified to JFOC Architects. All dimensions to be checked on site. Only drawings marked for construction are suitable for this purpose, all others are only suitable for the use indicated by 'Project Stage'.</p> <p>This drawing is protected by copyright and is the property of JFOC Architects. Any disclosure, copying, reproduction or distribution of this information without written authorisation is prohibited and will be deemed a breach of copyright.</p>	ORIENTATION	CLIENT	PROJECT TITLE	DRAWING TITLE	SCALE	1:100 on A3	PROJECT STAGE	PLANNING	<p>JFOC ARCHITECTS</p> <p>164 Greenmount House Harolds Cross Dublin GW D04W X008 01 4330277 jfocarchitects.com info@jfocarchitects.com</p>	
		Deane & Deane Ltd.	Proposed Residential Development Main Street, Newcastle	House Type C Elevations	DRAWN	SA	DRAWING NUMBER	19.117.PD3603		REV.
					CHECKED	MOD				
					DATE	October 2021				