

# House Type C

2-Storey  
2-Bed / 4-Person  
Semi-Detached

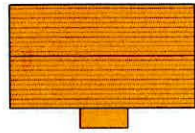

Proposed Part V Unit  
House Type C1 & C2  
Unit No. 6 & 7

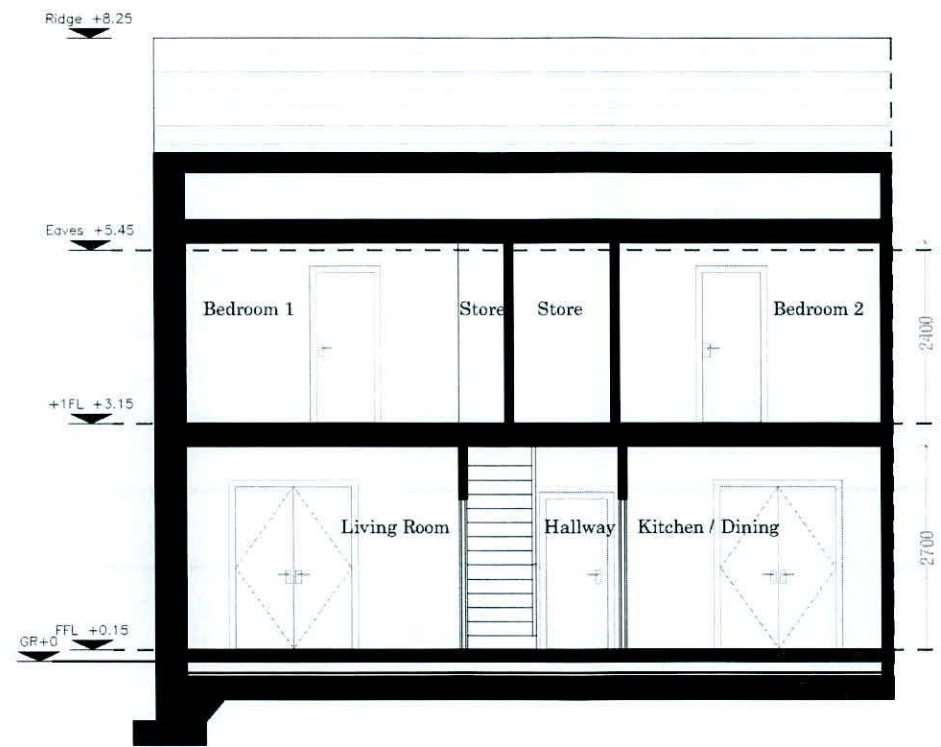

House Type C  
Section AA

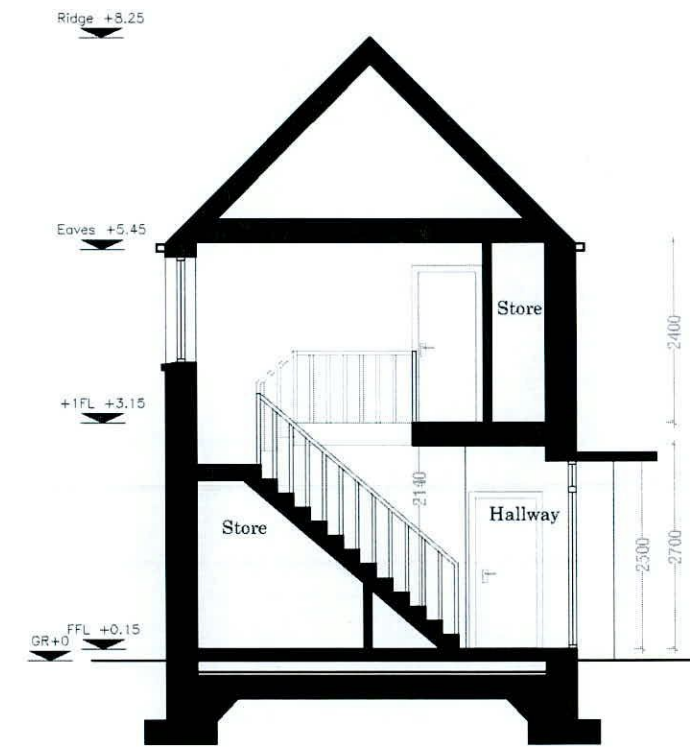

House Type C  
Section BB

<p><b>IMPORTANT</b></p> <p>Do not scale this drawing, only stated dimensions to be used.</p> <p>Any discrepancies to be immediately notified to JFOC Architects. All dimensions to be checked on site. Only drawings marked for construction are suitable for this purpose, all others are only suitable for the use indicated by 'Project Stage'.</p> <p>This drawing is protected by copyright and is the property of JFOC Architects. Any disclosure, copying, reproduction or distribution of this information without written authorisation is prohibited and will be deemed a breach of copyright.</p>	ORIENTATION	CLIENT	PROJECT TITLE	DRAWING TITLE	SCALE	1:100 on A3	PROJECT STAGE	PLANNING	<p><b>JFOC</b> ARCHITECTS</p> <p>164 Crommount House, 1 Harold Cross, Dublin 6W, D6W X008 01 4530227 jfocarchitects.com info@jfocarchitects.com</p>	
		Deane & Deane Ltd.	Proposed Residential Development Main Street, Newcastle	House Type C Sections	DRAWN	SA	DRAWING NUMBER	19.117.PD3602		REV.
					CHECKED	MOD				
					DATE	October 2021				