

House Type A3

2-Storey
3-Bed / 6-Person
Semi-Detached

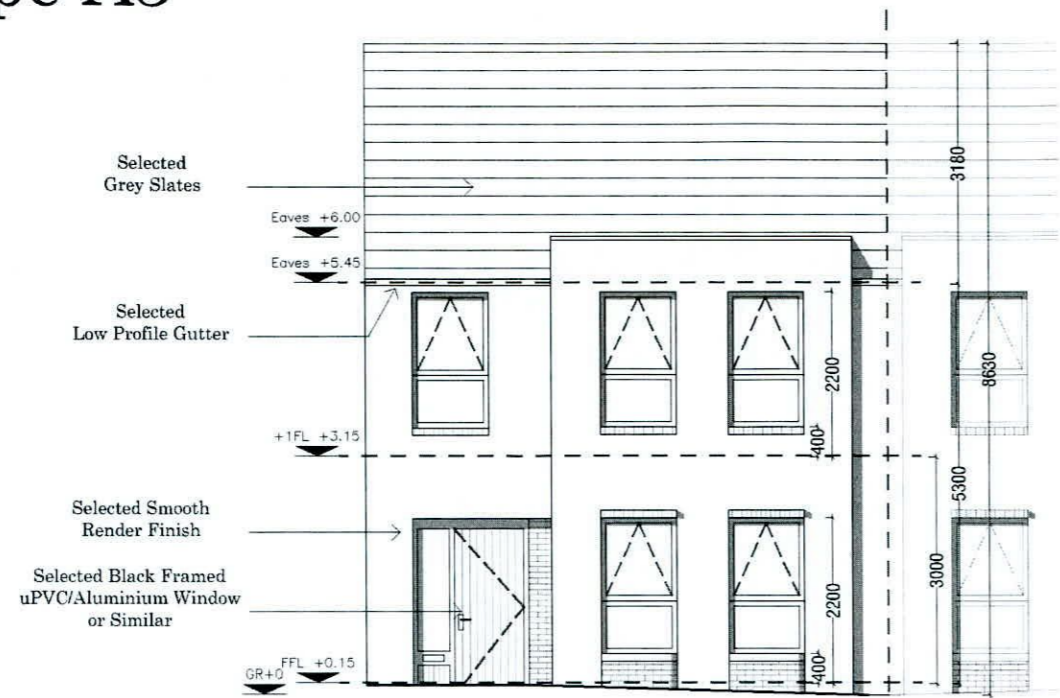

House Type A3
Front Elevation - Semi-Detached

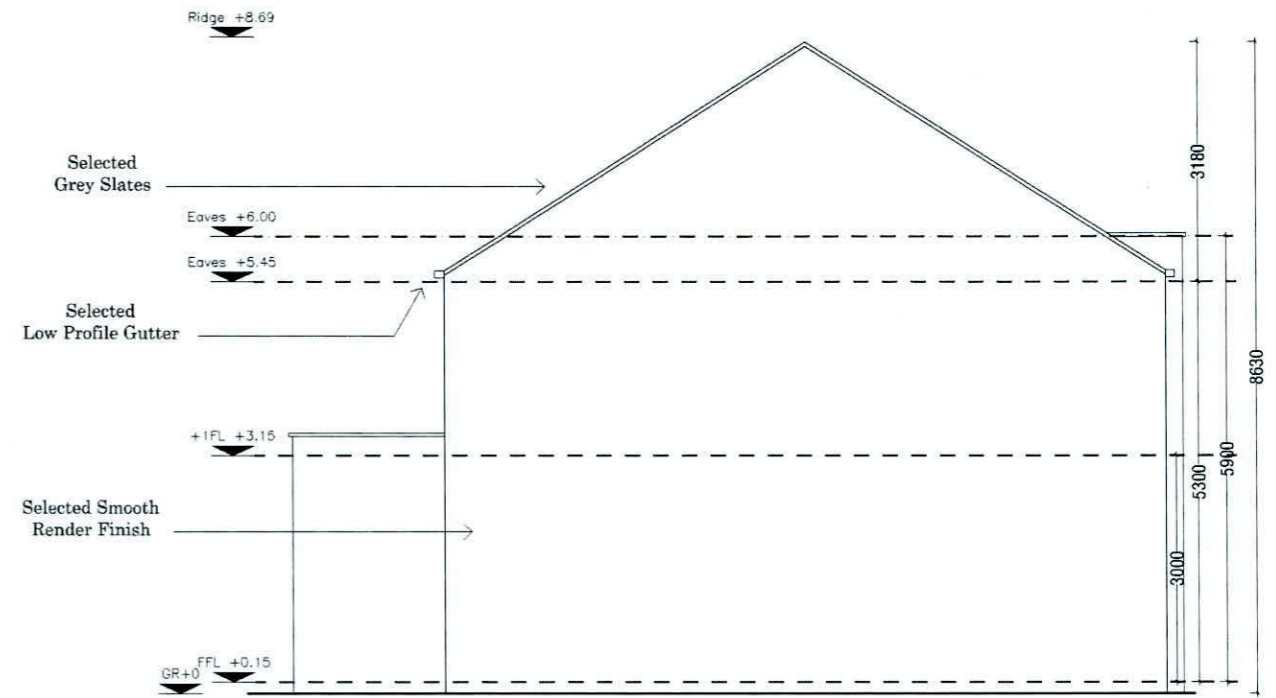

House Type A3
Side Elevation - Semi-Detached

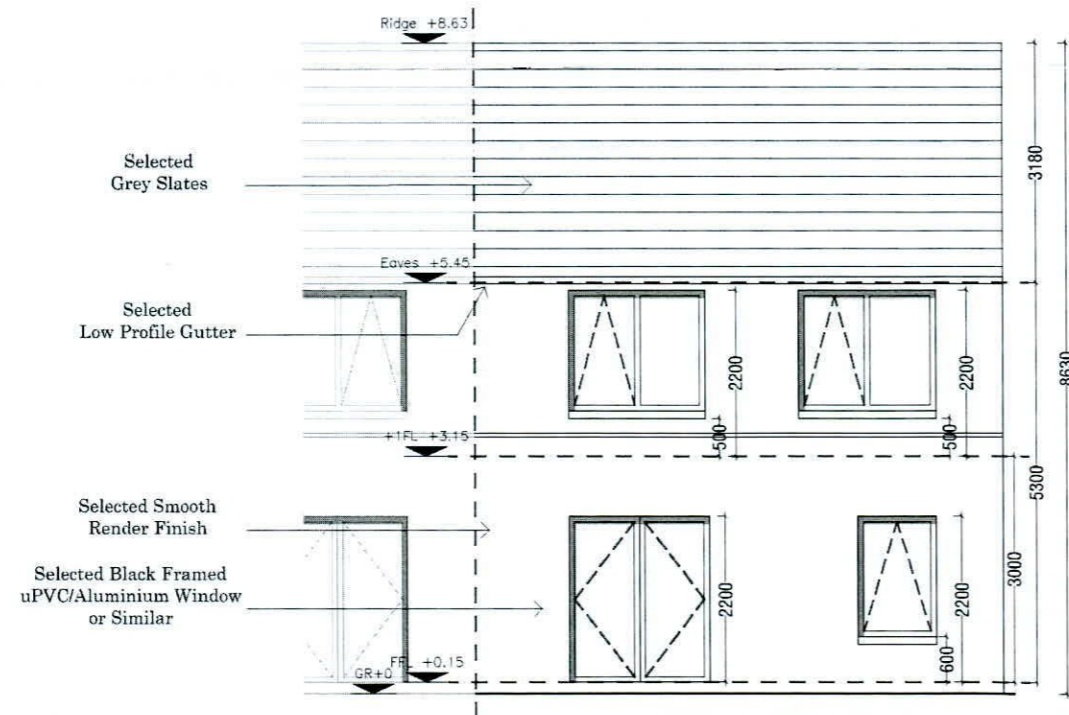

House Type A3
Rear Elevation - Semi-Detached

<p>IMPORTANT</p> <p>Do not scale this drawing, only stated dimensions to be used.</p> <p>Any discrepancies to be immediately notified to JFOC Architects. All dimensions to be checked on site. Only drawings marked for construction are suitable for this purpose, all others are only suitable for the use indicated by 'Project Stage'.</p> <p>This drawing is protected by copyright and is the property of JFOC Architects. Any disclosure, copying, reproduction or distribution of this information without written authorisation is prohibited and will be deemed a breach of copyright.</p>	<p>ORIENTATION</p>	<p>CLIENT</p> <p>Deane & Deane Ltd.</p>	<p>PROJECT TITLE</p> <p>Proposed Residential Development Main Street, Newcastle</p>	<p>DRAWING TITLE</p> <p>House Type A3 Elevations</p>	<p>SCALE</p> <p>1:100 on A3</p>	<p>PROJECT STAGE</p> <p>PLANNING</p>	<p>DRAWING NUMBER</p> <p>19.117.PD3303</p>	<p>REV.</p>	<p>JFOC ARCHITECTS</p> <p>184 Crommount House 1 Harold Cross Dublin 6W D06W X008 01 4510277 jfocarchitects.com info@jfocarchitects.com</p>
	<p>DRAWN</p> <p>SA</p>	<p>CHECKED</p> <p>MOD</p>	<p>DATE</p> <p>October 2021</p>						