

House Type A2

2-Storey
3-Bed / 6-Person
Terraced Corner Unit

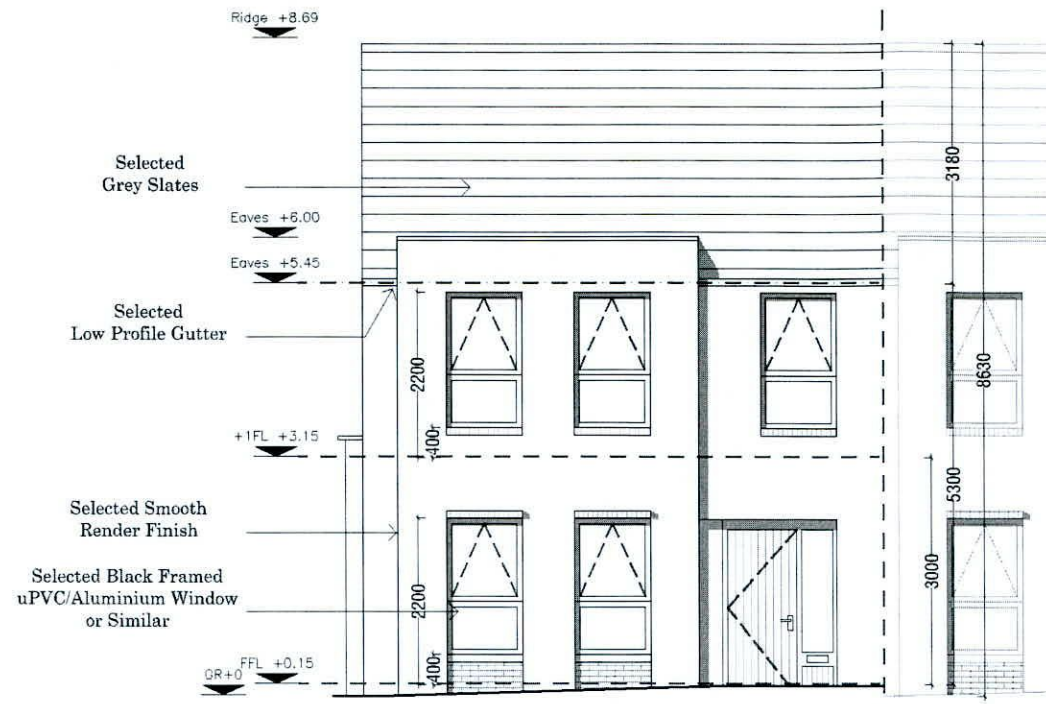

House Type A2
Front Elevation - End of Terrace

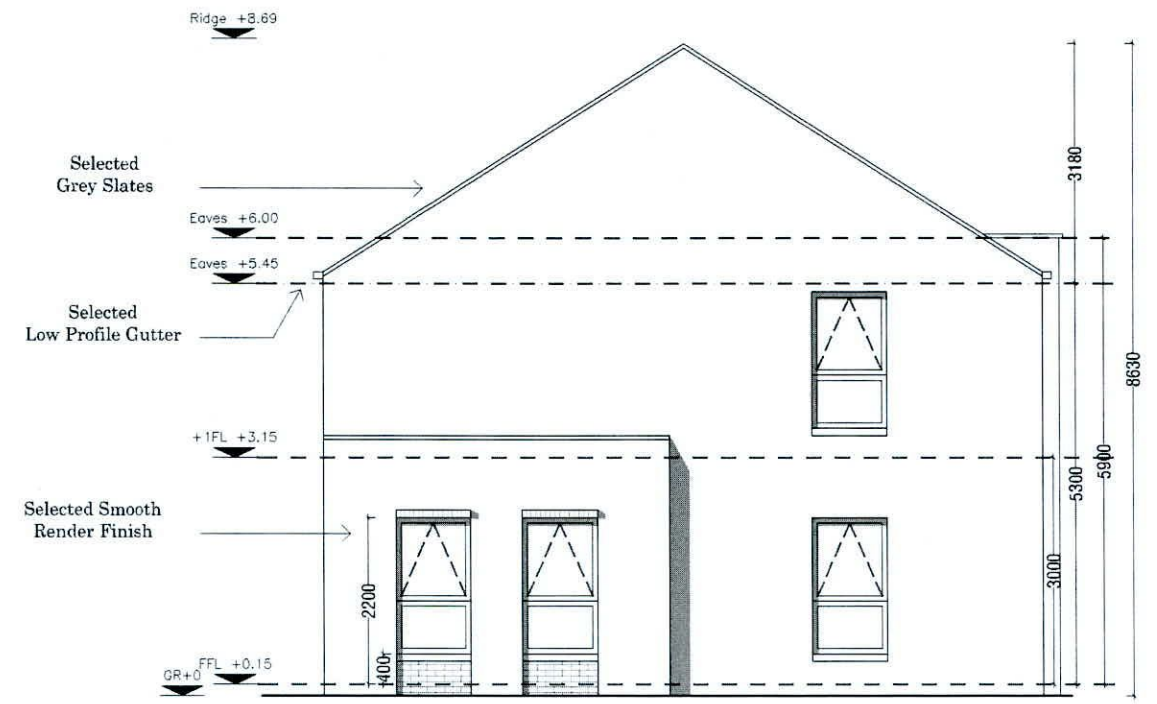

House Type A2
Side Elevation - End of Terrace

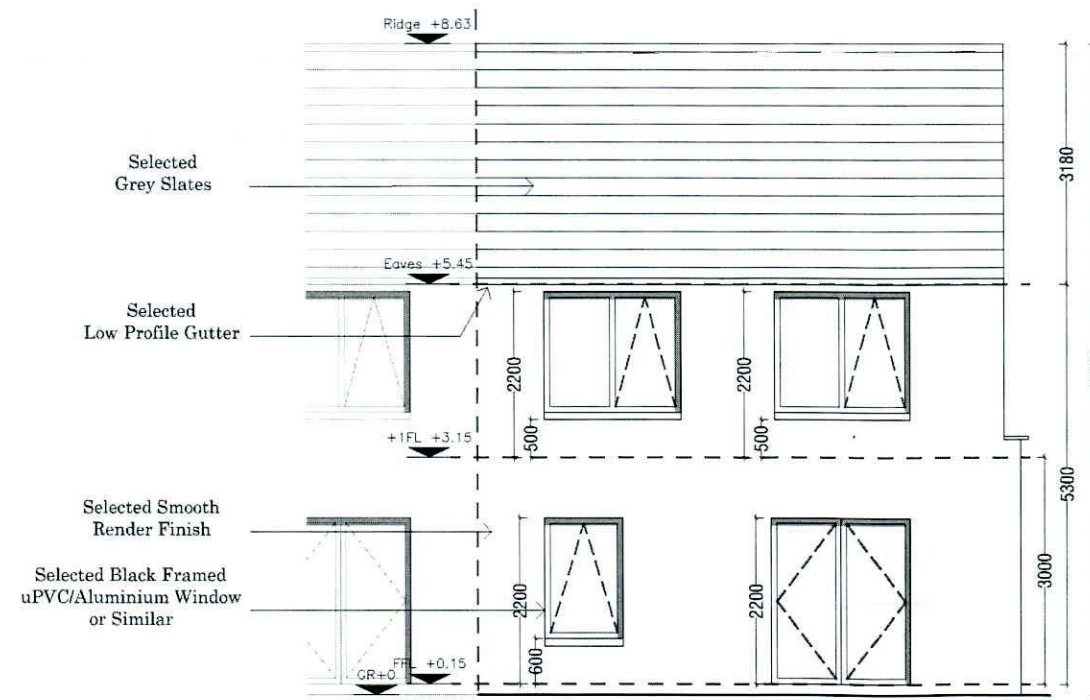

House Type A2
Rear Elevation - End of Terrace

<p>IMPORTANT</p> <p>Do not scale this drawing, only stated dimensions to be used.</p> <p>Any discrepancies to be immediately notified to JFOC Architects. All dimensions to be checked on site. Only drawings marked for construction are suitable for this purpose, all others are only suitable for the use indicated by Project Stage.</p> <p>This drawing is protected by copyright and is the property of JFOC Architects. Any disclosure, copying, reproduction or distribution of this information without written authorisation is prohibited and will be deemed a breach of copyright.</p>	ORIENTATION	CLIENT	PROJECT TITLE	DRAWING TITLE	SCALE	PROJECT STAGE	PLANNING	<p>JFOC ARCHITECTS</p> <p>364 Circumount House 1 Harold's Cross Dublin 6W D06W X008 01 4530277 jfocarchitects.com info@jfocarchitects.com</p>
		Deane & Deane Ltd.	Proposed Residential Development Main Street, Newcastle	House Type A2 Elevations	DRAWN SA	DRAWING NUMBER	19.117.PD3203	
					CHECKED MOD	REV.		
					DATE October 2021			