

House Type A1

2-Storey
3-Bed / 6-Person
Terraced

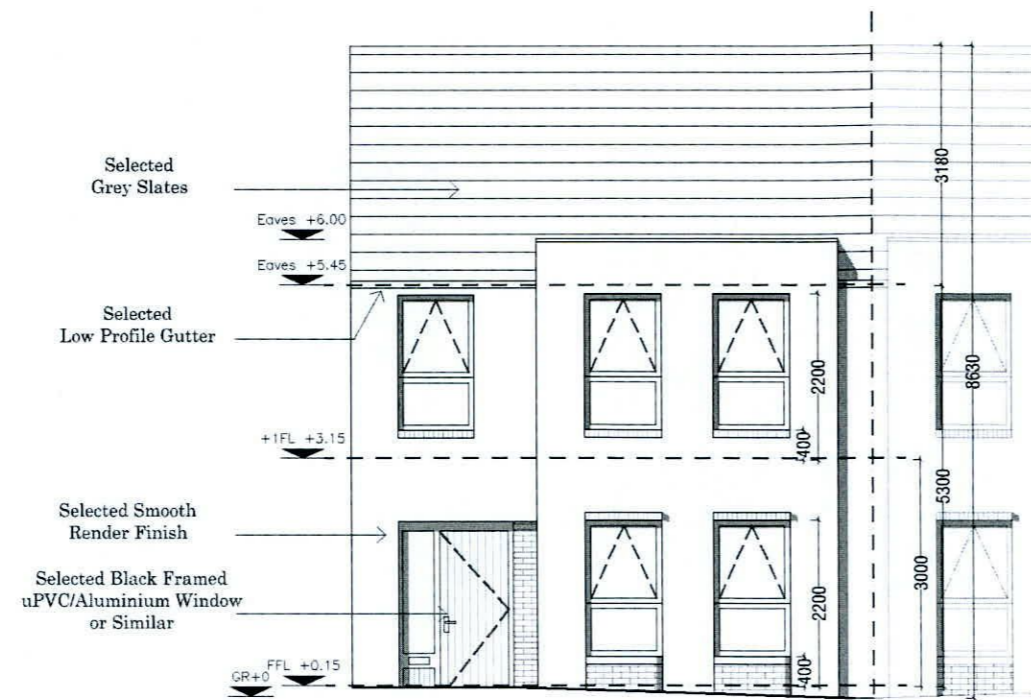

House Type A1
Front Elevation - End of Terrace

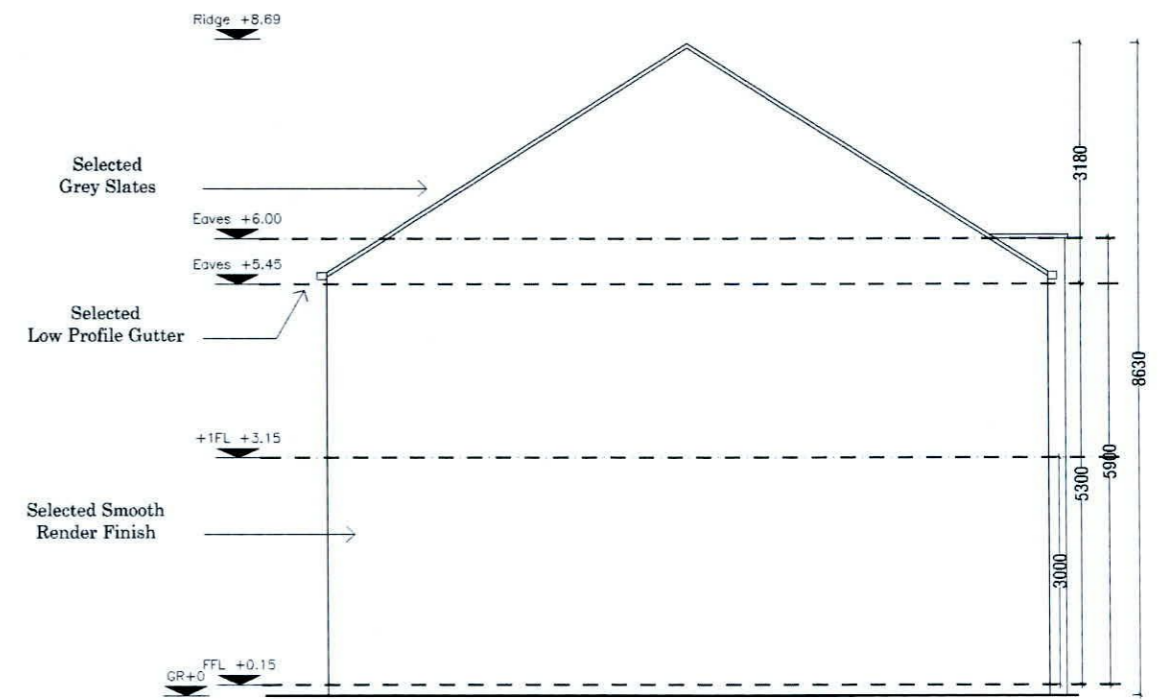

House Type A1
Side Elevation - End of Terrace

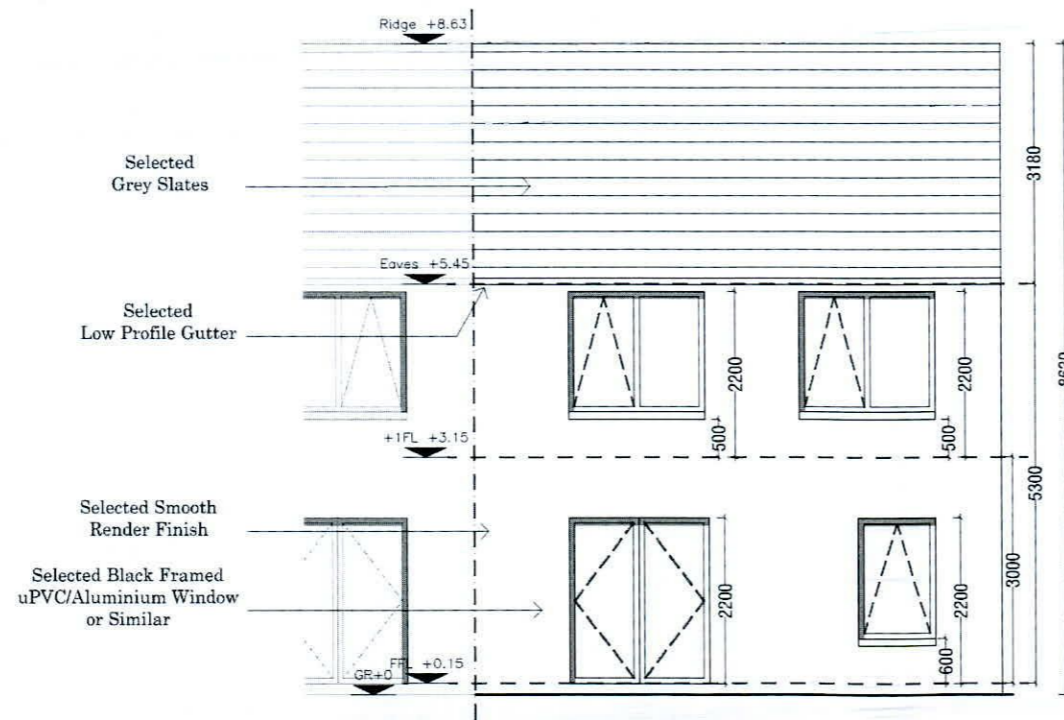

House Type A1
Rear Elevation - End of Terrace

<p>IMPORTANT</p> <p>Do not scale this drawing, only stated dimensions to be used.</p> <p>Any discrepancies to be immediately notified to JFOC Architects. All dimensions to be checked on site. Only drawings marked for construction are suitable for this purpose, all others are only suitable for the use indicated by 'Project Stage'.</p> <p>This drawing is protected by copyright and is the property of JFOC Architects. Any disclosure, copying, reproduction or distribution of this information without written authorisation is prohibited and will be deemed a breach of copyright.</p>	<p>ORIENTATION</p>	<p>CLIENT</p> <p>Deane & Deane Ltd.</p>	<p>PROJECT TITLE</p> <p>Proposed Residential Development Main Street, Newcastle</p>	<p>DRAWING TITLE</p> <p>House Type A1 Elevations</p>	<p>SCALE</p> <p>1:100 on A3</p>	<p>PROJECT STAGE</p> <p>PLANNING</p>	<p>DRAWING NUMBER</p> <p>19.117.PD3105</p>	<p>REV.</p>	<p>JFOC ARCHITECTS</p> <p>164 Croommount House, Harolds Cross, Dublin D17, D17W X008 01 4530277 jfocarchitects.com info@jfocarchitects.com</p>
	<p>DRAWN</p> <p>SA</p>	<p>CHECKED</p> <p>MOD</p>	<p>DATE</p> <p>October 2021</p>						