

House Type A1

2-Storey
3-Bed / 6-Person
Terraced

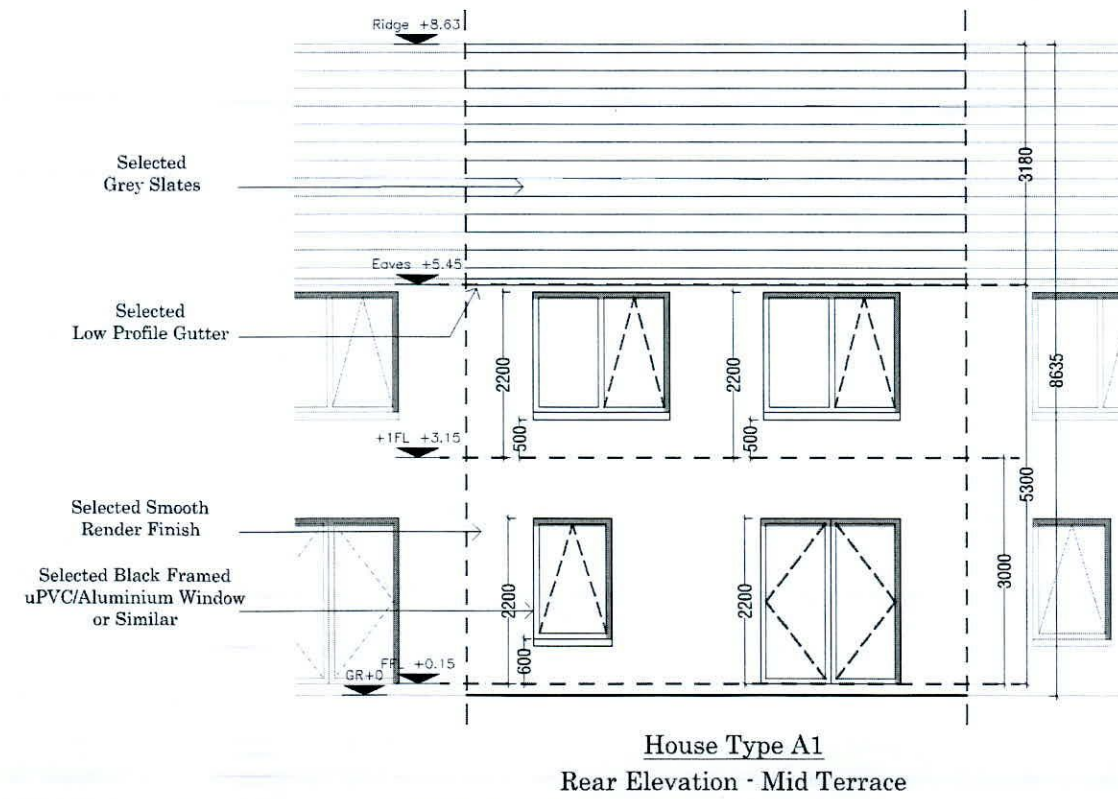

Proposed Part V Unit
House Type A1
Unit No. 13

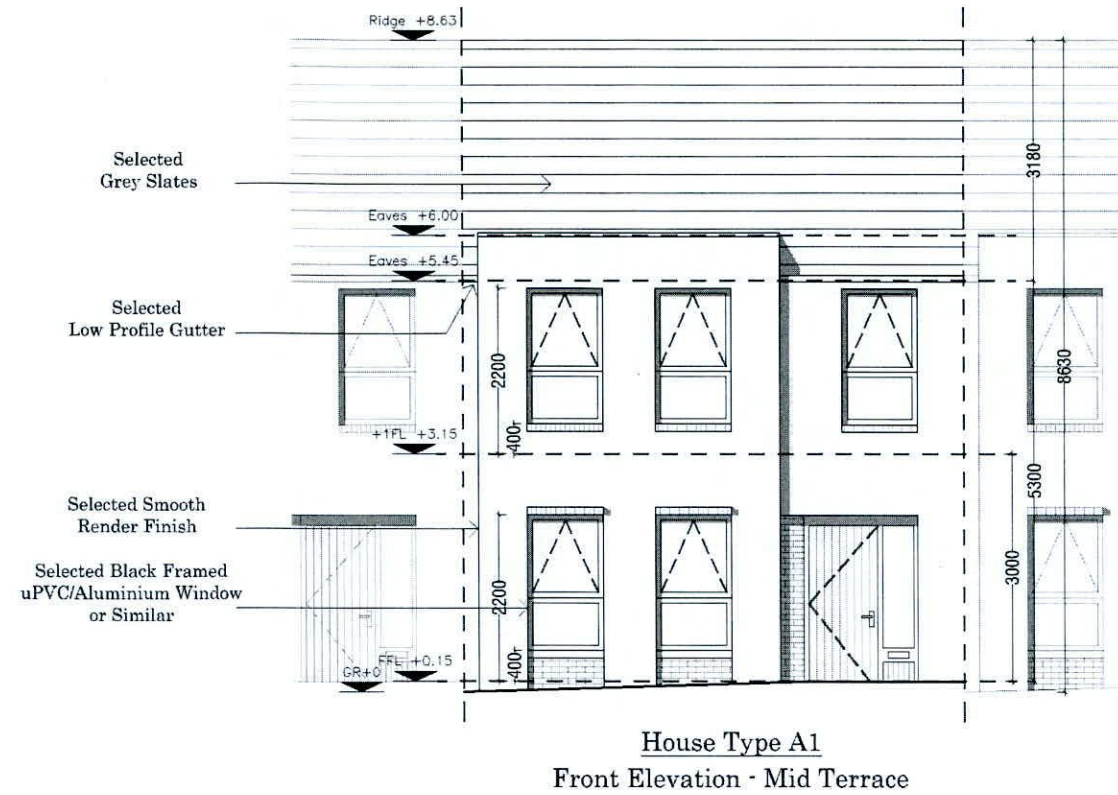

<p>IMPORTANT</p> <p>Do not scale this drawing, only stated dimensions to be used.</p> <p>Any discrepancies to be immediately notified to JFOC Architects. All dimensions to be checked on site. Only drawings marked for construction are suitable for this purpose, all others are only suitable for the use indicated by 'Project Stage'.</p> <p>This drawing is protected by copyright and is the property of JFOC Architects. Any disclosure, copying, reproduction or distribution of this information without written authorization is prohibited and will be deemed a breach of copyright.</p>	ORIENTATION	CLIENT	PROJECT TITLE	DRAWING TITLE	SCALE	1:100 on A3	PROJECT STAGE	PLANNING	<p>JFOC ARCHITECTS</p> <p>3&4 Crommount House 1 Harold Cross Dublin 6W D6W X008 01 4130277 jfocarchitects.com info@jfocarchitects.com</p>	
		Deane & Deane Ltd.	Proposed Residential Development Main Street, Newcastle	House Type A1 Elevations	DRAWN	SA	DRAWING NUMBER	19.117.PD3104		REV.
					CHECKED	MOD				
					DATE	October 2021				