

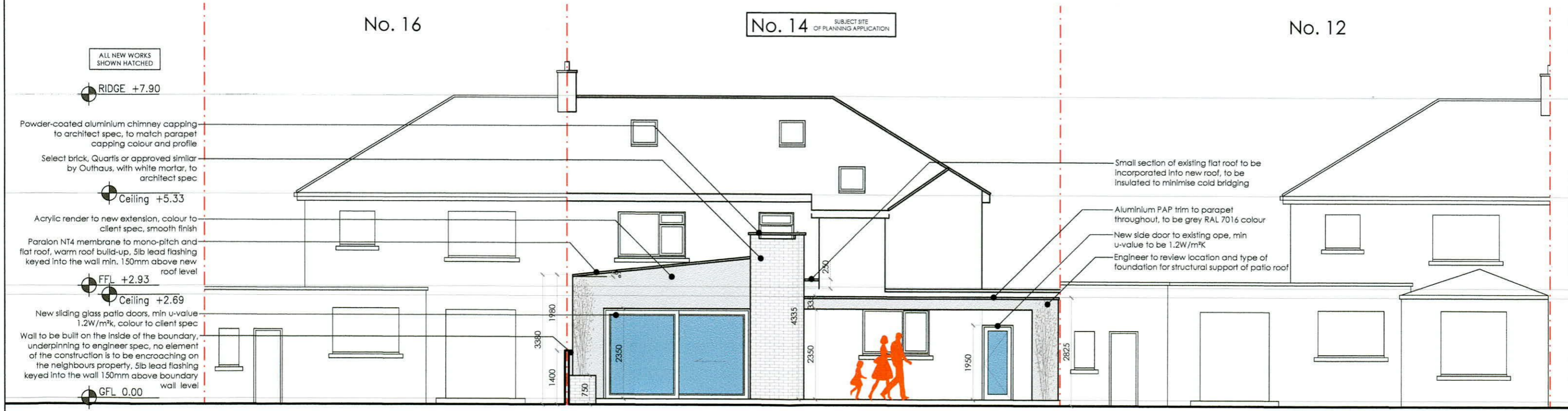

EXISTING CONTIGUOUS REAR ELEVATION [northwest]  
scale 1:100 @ A3



PROPOSED CONTIGUOUS REAR ELEVATION [northwest]  
scale 1:100 @ A3

<b>Client</b> Dave and Joanna Flanagan 14 Rockfield Avenue Dublin 12, D12 KN26	<b>Revisions</b>
--	------------------

STATUS OF DRAWING <b>PLANNING PERMISSION ONLY</b>
notes

project Extension and alterations @ 14 Rockfield Ave	t: +353 (0)85 729 0821
drawing rear elevation	e: eric@thedesignlab.ie
job no. DL21015 scale as shown date 11.05.22 drawn by ES checked	dwg no. DL21015-PP-08

A3



All work to be carried out in accordance with the current Building Regulations and Technical Guidance Documents. These documents take precedence over any dimensions / notes / specifications on these drawings. The contractor / client is to make a thorough inspection of the site and make themselves fully aware of any peculiarities pertaining there to. The contractor is entirely responsible for the proper setting out of works on site. Written dimensions are to be used in preference to scaling. Contractor / client is to check all dimensions prior to planning stage / construction. Any discrepancies to be reported before work is in hand. Contractor is deemed to have included for everything required to finish off project to a satisfactory condition though not specifically described on drawings. All work to be supervised and signed off by suitably qualified persons with up to-date insurance and proper Health and Safety. All drainage works to comply with Local Authority Regulations - if in doubt contact Authority. All works must be carried out using proper materials that are fit for the use for which they are intended and for the conditions in which they are to be used; if in doubt, refer to the harmonised technical specifications. All materials and products to be fitted as per manufacturer's spec.