

**PART EXISTING SITE PLAN AT FRONT OF PROPERTY 1:200**

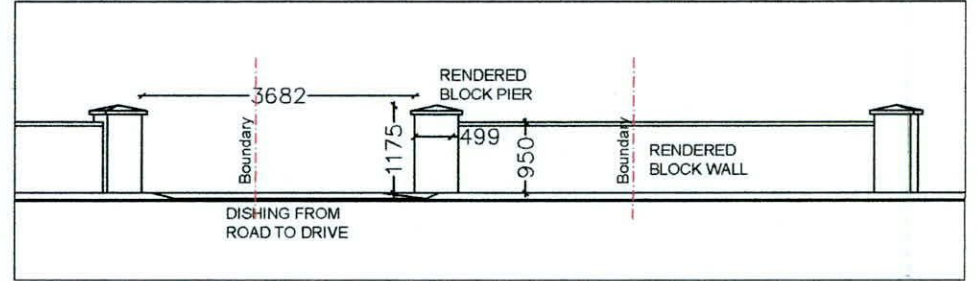

**EXISTING PART ELEVATION AT FRONT OF PROPERTY 1:100**

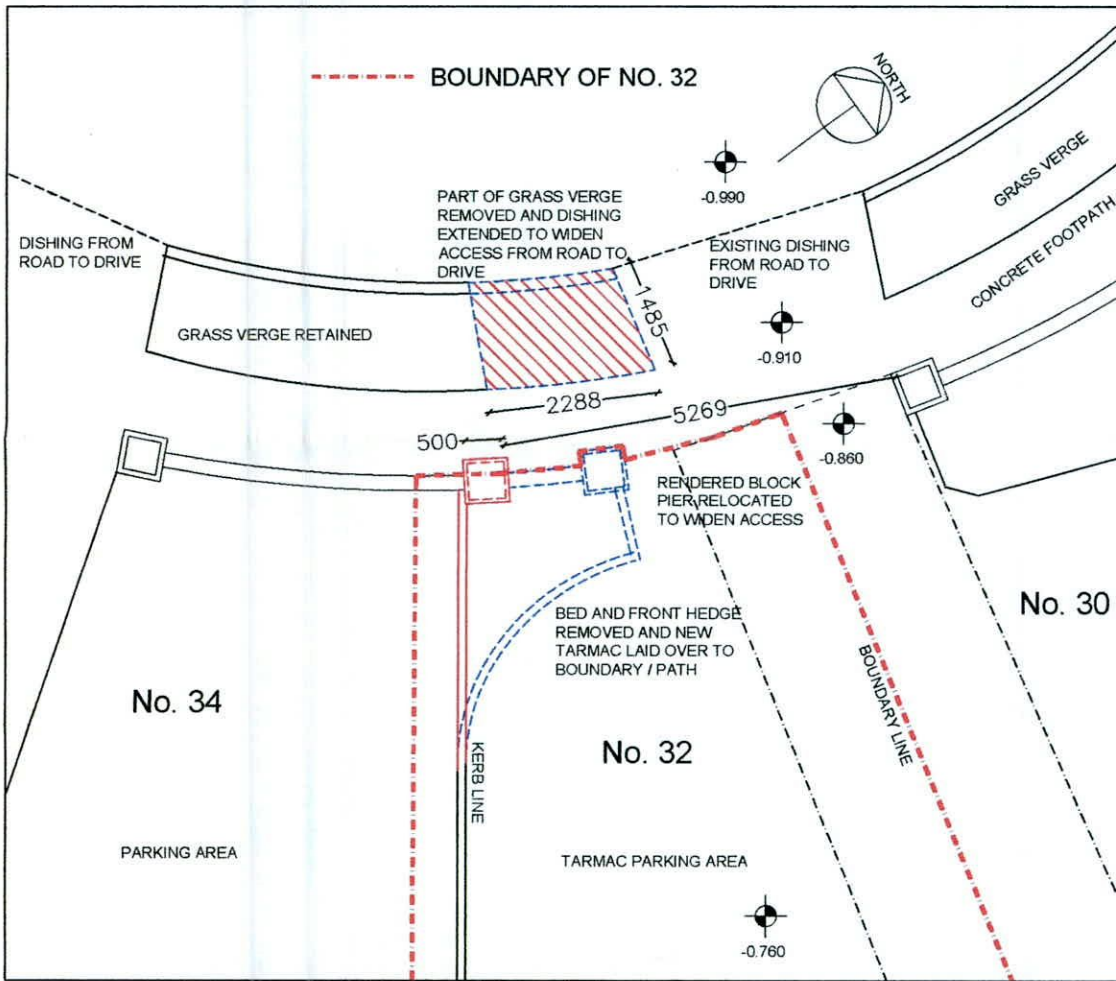

**PROPOSED PART SITE PLAN AT FRONT OF PROPERTY 1:100**

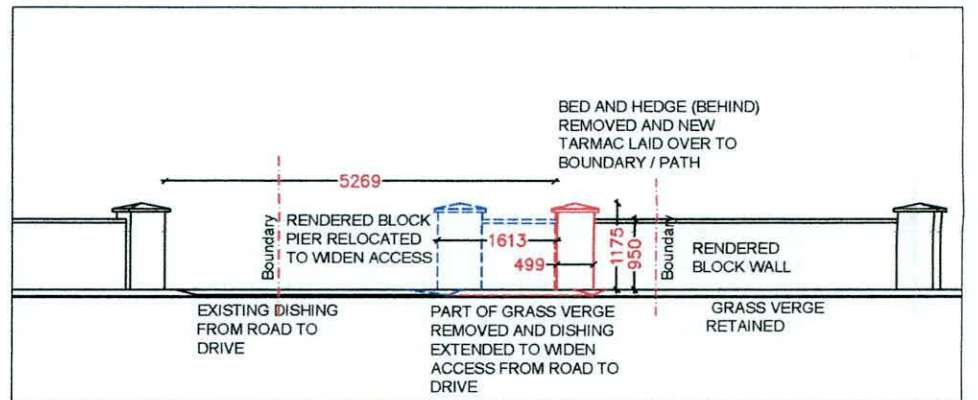

**PROPOSED PART ELEVATION AT FRONT 1:100**

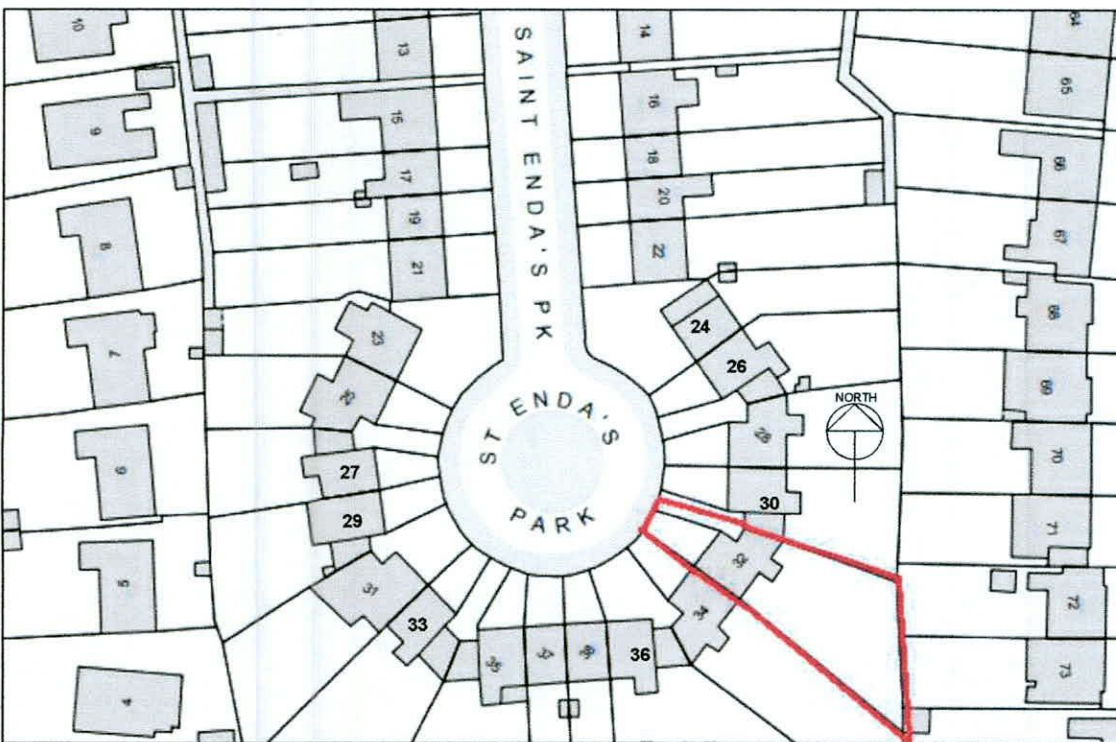

**LOCATION MAP 1:1000**

- CONSTRUCTION TO BE REMOVED
- PROPOSED NEW CONSTRUCTION

Project: Widening of access to 32 Saint Enda's Park, Dublin 14			
Client: C. Cosgrove & B. Reason			
Drawing Title: Existing and proposed plans & elevations			
Scale: As shown	Job. No: 1582A	Dwg. No: 01	Rev.
Drawn by: CC			
Date Created: 09/06/22			
Drawing Status: Planning			
<b>Colm Cosgrove Architect</b>			
32 Saint Enda's Park, Dublin 14			
This Drawing is copyright: For planning purposes only and not for any other purpose: dimensions are to be checked on site			