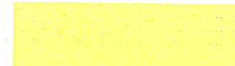

GENERAL NOTES

THIS DRAWING TO BE READ IN CONJUNCTION WITH ARCHITECT'S DRAWINGS, CONSULTANT ENGINEER'S DRAWINGS AND SPECIFICATIONS AND LANDSCAPE ARCHITECT'S DRAWINGS AND SPECIFICATIONS. UNITS 0.00M.

 EXISTING WAYLEAVE

Reproduced under Licence No. CYAL50171770
Copyright Ordnance Survey Ireland.

3261-18 3261-13
3261-12 3261-C

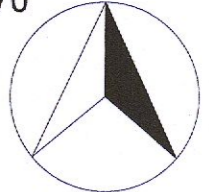

APPLICATION SITE BOUNDARY OUTLINED IN RED
17.04Ha

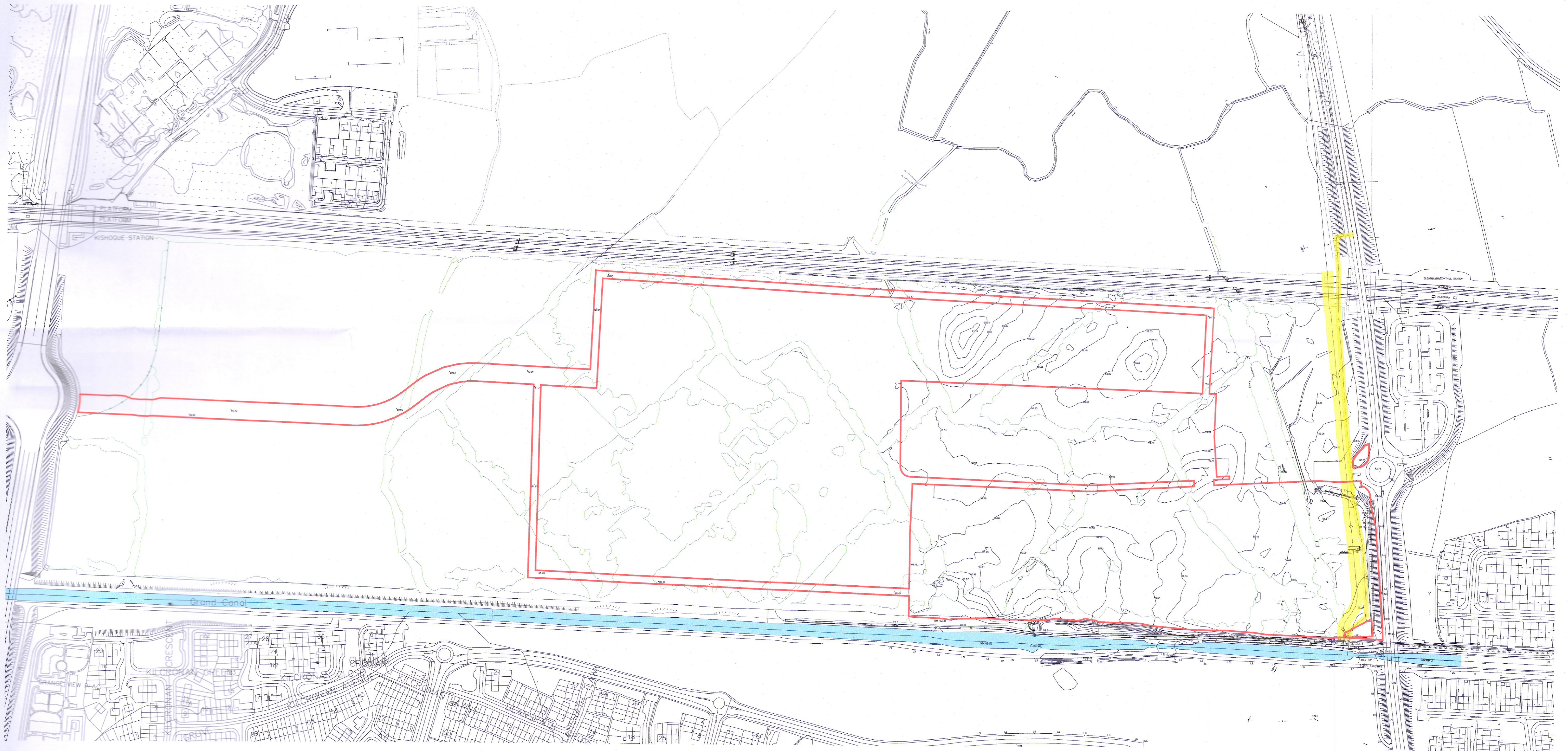

NOTES:

DO NOT SCALE FROM DRAWINGS. WORK TO FIGURED DIMENSIONS ONLY. ARCHITECT TO BE NOTIFIED OF ALL DISCREPANCIES.

REVISIONS

DATE	DESCRIPTION	No.
27.05.22	RED LINE BOUNDARY REVISED	A

 MFCROSSAN O'DOURKE MANNING ARCHITECTS	PROJECT TITLE: CLONBURRIS PHASE 1A	DATE: Nov'21	DRAWN BY: spw
	DRAWING TITLE: EXISTING SITE PLAN OVERVIEW	SCALE: 1:2500@A1	REVISION: A
1 Grenham Street, Dublin 8, D06 A9P7, Ireland Tel: 01-4788100 Fax: 01-4788111 E-Mail: arch@mcoorm.com	DRAWING NO: PL004	19014	PL004