

PLANNING APPLICATION

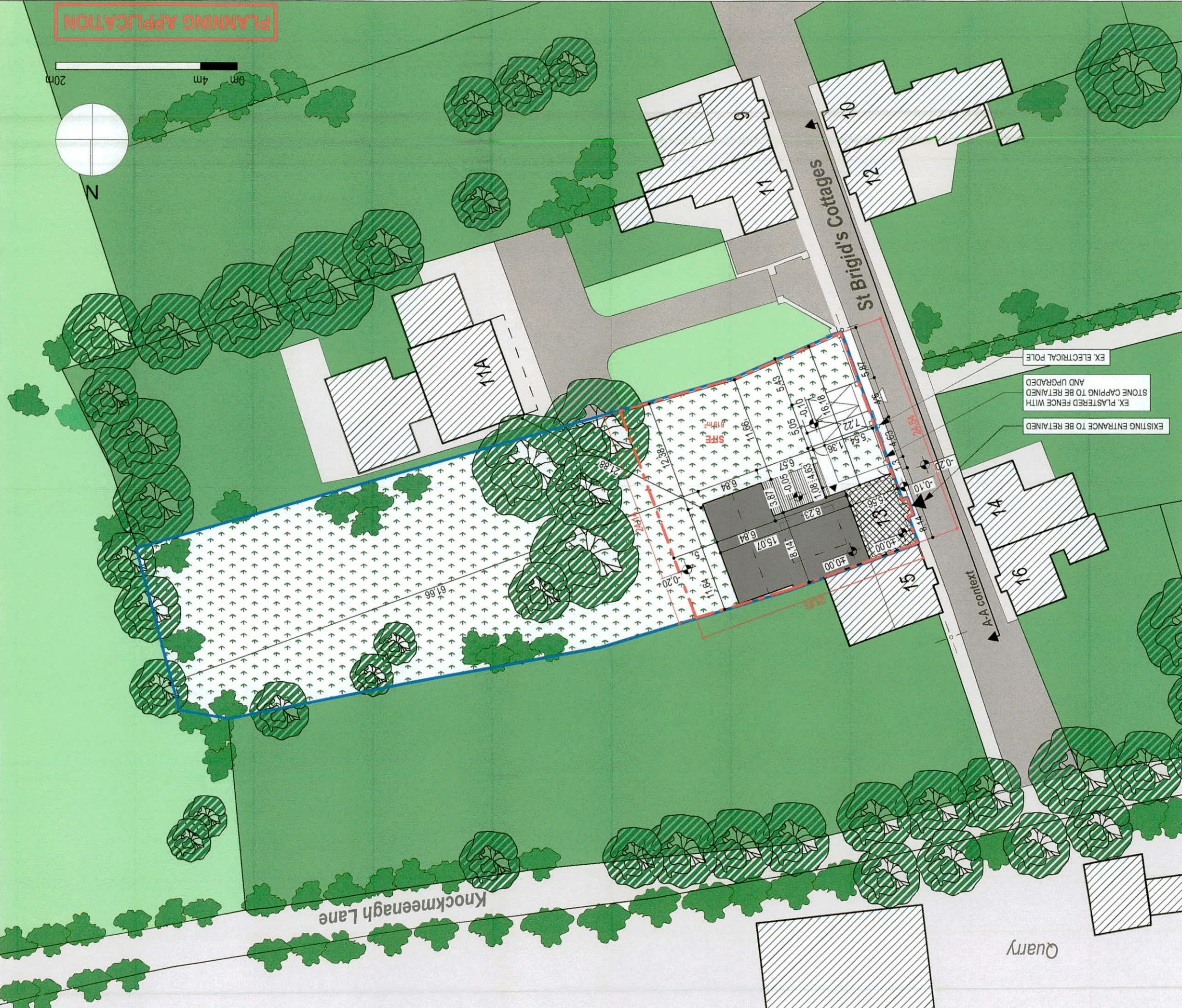
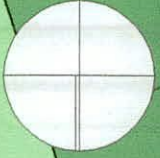

EXISTING ENTRANCE TO BE RETAINED
 EX. PLASTERED FENCE WITH
 STONE CAPPING TO BE RETAINED
 AND UPGRADED
 EX ELECTRICAL POLE

CLIENT: **KATARZYNA & TOMASZ INGLOT**

PROJECT NAME AND ADDRESS: **DOMESTIC HOUSE EXTENSION & ALTERATIONS, @ 13 ST BRIGIDS COTTAGES CLONDALKIN, DUBLIN 14**

ARCHITECT: **NAAN architects**

17 Genialia Road, Killiney,
 Co. Dublin,
 tel.: +353 (0) 861779777
 e-mail: info@naanarchitects.com

DRAWING TITLE: **PROPOSED SITE LAYOUT PLAN**

DRAWING NO. **121-02-03**

SCALE & FORMAT: **1:400 @ A3**

DATE: **06/06/2022**

PROJECT STATUS: **PLANNING**

LEGEND

- SITE BOUNDARY
- OTHER LANDS OWNED BY APPLICANT
- ENTRANCE TO BUILDING
- VEHICLE SITE ACCESS
- BIOLOGICALLY ACTIVE AREA
- BUILDINGS ON NEIGHBOURING PROPERTIES
- GREEN AREAS ON NEIGHBOURING PROPERTIES
- HARD SURFACES ON NEIGHBOURING PROPERTIES VEHICLE AND PEDESTRIAN
- GREENERY - TREES AND SHRUBS
- EXISTING DWELLING
- PROPOSED ONE STOREY EXTENSION
- PROPOSED TERRACE
- HARD SURFACES (OTHER)
- PARKING SPACE 2,5x5m

NO.	DATE REVISED	DESCRIPTION OF REVISION
P01	06.06.2022	ISSUED FOR PLANNING