

Note : All dimensions to be checked on site prior to construction of the proposed works.

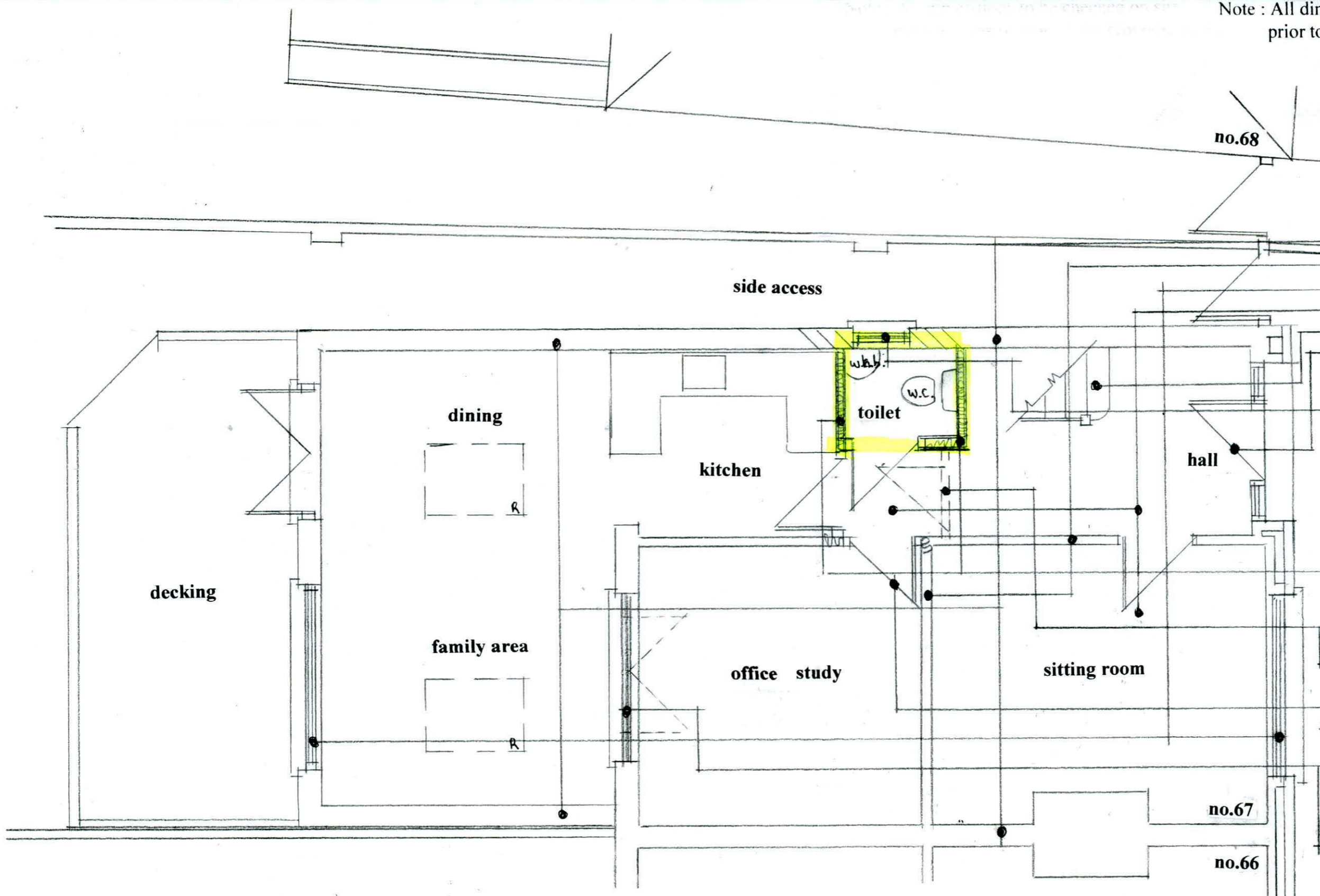

- ex. structure.
- ex. partitions.
- ex. windows.
- ex. floors.
- ex. stairs.
- ex. entrance door & side screens

break out opening & install new upvc obscure double glazed window with precast concrete lintol over & precast concrete cill on dpc under, make good to ex. structure internally & externally.

new 100x50 stud partitions with 100 insulation between studs with plasterboard & skim finish to both sides.

remove ex. partitions & make good to walls, floors & ceilings. partitions to match ex.

break out new opening & install new door frame & door with precast concrete lintol over & make good to walls, floors & ceilings.

remove ex. double doors & replace with high level glazed screen with stud partition with plasterboard & skim structure under.

Proposed Ground Floor Plan scale 1:50.

*Drawing No. 09.06.2022

DESMOND J. HALPIN. & ASSOCIATES
 PLANNING & BUILDING DESIGN CONSULTANTS
 15, Carriglea Drive, Phone NO: 014523710.
 Firhouse, Mobile No: 0879734595.
 Dublin.24. Registered Company No:111360.
 E-Mail : DesHALPIN15@GMail.com