

STATUS

**PLANNING**

THIS DRAWING IS THE PROPERTY OF CARL PROPERTIES LIMITED. IT IS TO BE USED ONLY FOR THE PURPOSES OF THE PLANNING APPLICATION AND IS NOT TO BE REPRODUCED OR TRANSMITTED IN ANY FORM OR BY ANY MEANS, ELECTRONIC OR MECHANICAL, INCLUDING PHOTOCOPYING, RECORDING, OR BY ANY INFORMATION STORAGE AND RETRIEVAL SYSTEM, WITHOUT THE WRITTEN PERMISSION OF CARL PROPERTIES LIMITED. CONSTRUCTION AND DIMENSIONS ARE GIVEN AS TO THE SUBMITTAL FOR CONSTRUCTION.

NOTES:

— = EXTENT OF PLANNING APPLICATION SITE

REV	DATE	BY	DESCRIPTION	CHKD
A	12/22/22	LS	ISSUED FOR PLANNING	DM

NOTE: © This drawing is copyright. Figures dimensions only to be taken from this drawing. All other dimensions are to be taken from the relevant information. The user shall be responsible for the accuracy of any dimensions taken from this drawing.

**DOUGLAS WALLACE | CONSULTANTS**  
8, Kenne Road, Dublin 9  
+353-1-472-7500 | +353-1-472-7566 | info@douglaswallace.com

CLIENT	CARL PROPERTIES LIMITED
PROJECT	PROPOSED RESIDENTIAL DEVELOPMENT AT WHITEHALL ROAD WEST, DUBLIN 12
TITLE	PROPOSED SITE CONTEXT ELEVATIONS
PROJ. NO.	5388
PL. NO.	PL-008
SCALE	1:100 @ A2
FORW. BY	DM
CHECKED BY	DM
DATE	APRIL 2022
REVISION	A

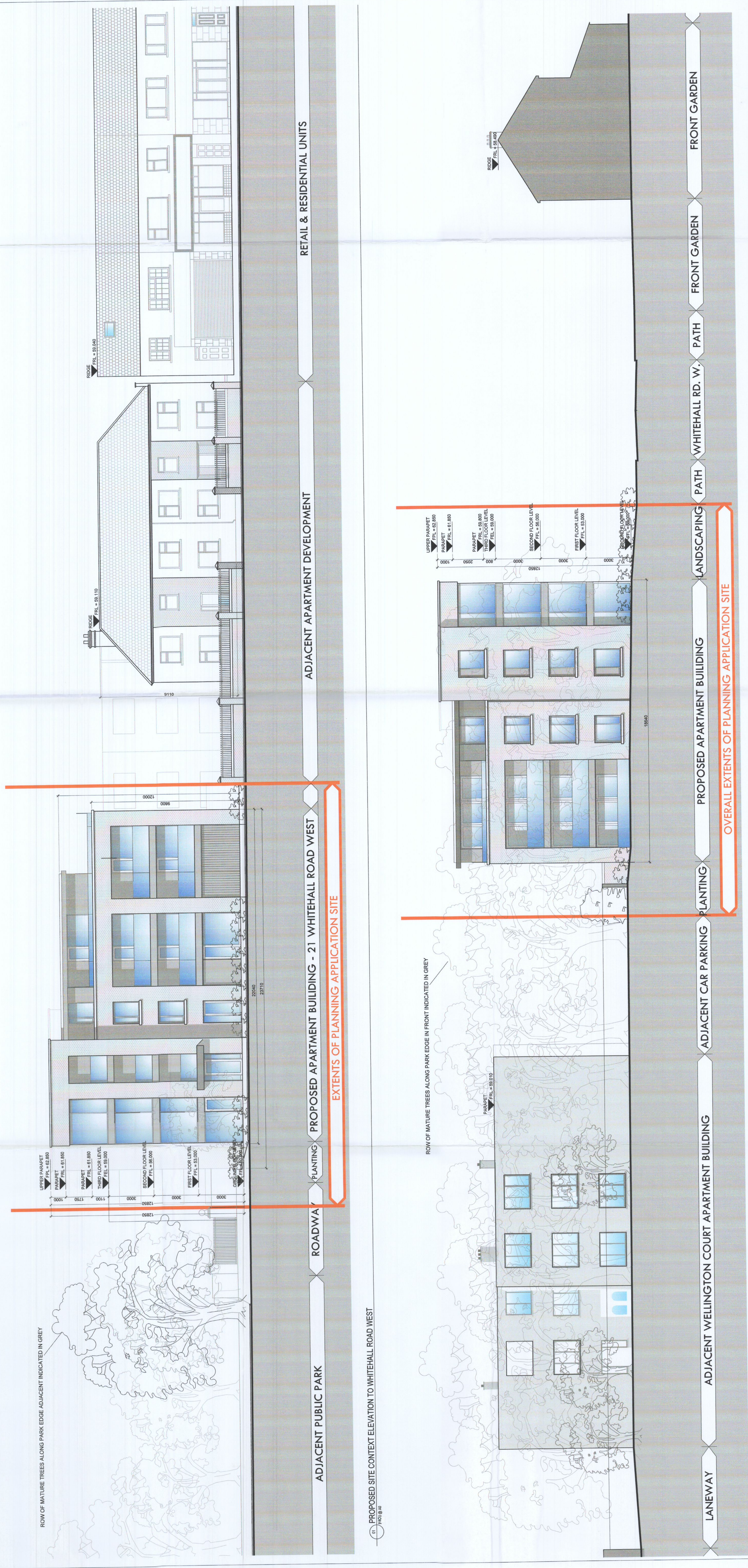

RETAIL & RESIDENTIAL UNITS

ADJACENT APARTMENT DEVELOPMENT

PROPOSED APARTMENT BUILDING - 21 WHITEHALL ROAD WEST

ADJACENT PUBLIC PARK

PROPOSED SITE CONTEXT ELEVATION TO WHITEHALL ROAD WEST

FRONT GARDEN

FRONT GARDEN

PATH

LANDSCAPING

PROPOSED APARTMENT BUILDING

PLANTING

ADJACENT CAR PARKING

ADJACENT WELLINGTON COURT APARTMENT BUILDING

LANEWAY

OVERALL EXTENTS OF PLANNING APPLICATION SITE

PROPOSED SITE CONTEXT ELEVATION TO ADJACENT PUBLIC PARK