

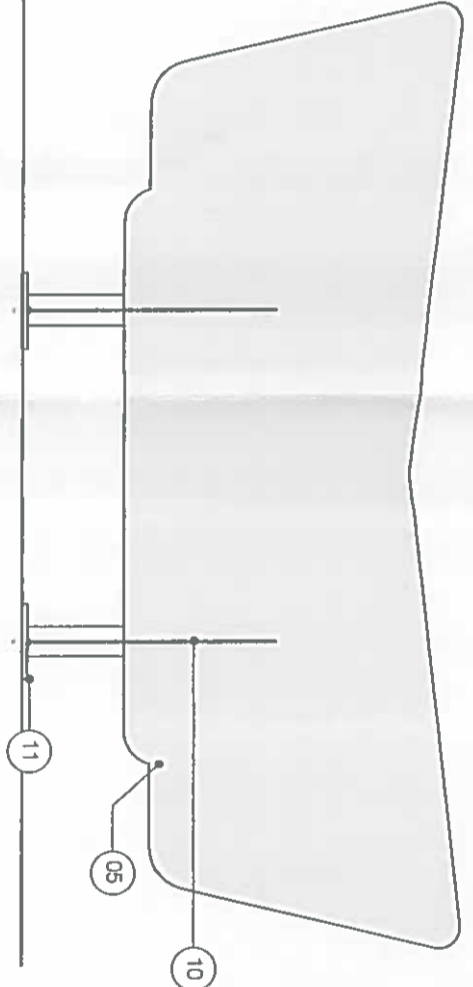

01 FRONT ELEVATION
Scale: 1:20

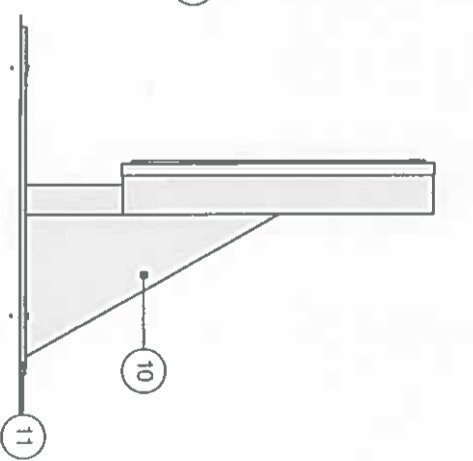

02 REAR ELEVATION
Scale: 1:20



03 SIDE ELEVATION
Scale: 1:20

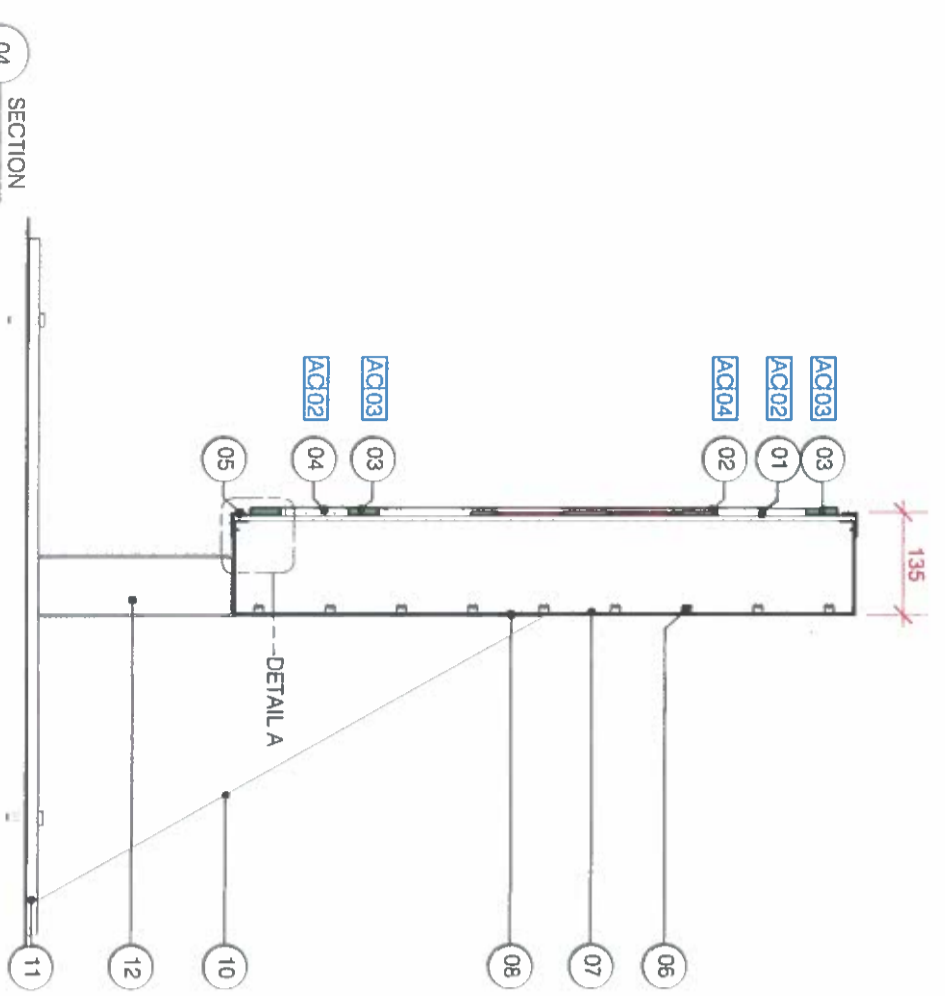

04 SECTION
Scale: 1:10

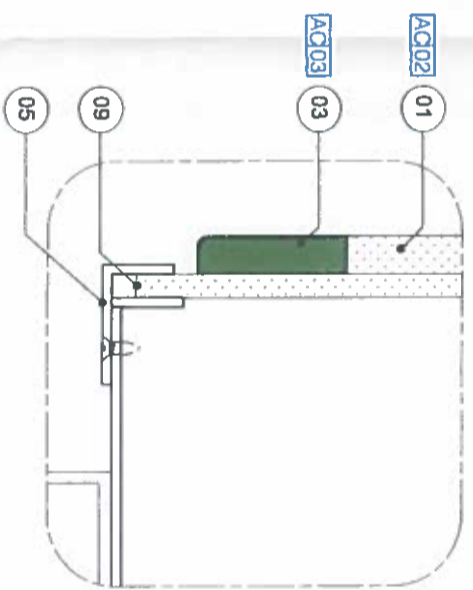

05 DETAIL A
Scale: 1:2

- Notes
- 5mm translucent opal acrylic front face, to be illuminated and to allow LED glow for 'Krispy Kreme script', green key line and Doughnuts lettering.
 - 5mm red opal acrylic 'Krispy Kreme' bonded onto opal acrylic background.
 - 8mm translucent green acrylic front face bonded onto opal acrylic background.
 - Opal acrylic within 'Doughnuts' text cut out in green 'outline' acrylic. Front face of opal acrylic to line through with green acrylic.
 - 2mm folded aluminium sign carcass to be powder coated RAL 9006. Any visible fixings to match carcass finish.
 - Staggered cool white LEDs to be fixed to back panel to provide diffused overall even illumination to sign. LED driver located remotely.
 - All internal faces of fascia carcass to be white.
 - Rear of aluminium carcass to be powder coated RAL 9006.
 - 5mm tolerance to opal acrylic surround to allow for any possible acrylic expansion.
 - Support bracing to rear of sign.
 - Baseplate to fix to landlord roof. Fixing detail TBA with the landlord architects.
 - Aluminium wrap around supports.

FINISHES

| | |
|------|------------------------------|
| ACO2 | Perspex - OPAL 050 (White) |
| ACO3 | Atluglas - 100 24057 (Green) |
| ACO4 | Perspex - RED 440 (red) |

SIGNAGE LUX LEVEL: 1.84 m2

Revision

| NO. | DATE | STATUS | DESCRIPTION |
|-----|-------------------|--------|-------------|
| 1 | 1.20/1:10/1:2 @A3 | BIF | 646.11.1 |

Bow Tie Sign

Client: Krispy Kreme
 Project: Jifley Valley
 Address: Unit 11

DATE: JUNE 22
 STATUS: COMPLIANCE

646.11.1

DATE: 1.20/1:10/1:2 @A3
 STATUS: BIF
 DRAWING: PATH

THIS DRAWING IS FOR DESIGN INTENT PURPOSES ONLY. DO NOT SCALE THIS DRAWING. THE DRAWING SHALL BE USED TO CONSTRUCT THE SIGN. THE DRAWING SHALL BE USED TO CONSTRUCT THE SIGN. THE DRAWING SHALL BE USED TO CONSTRUCT THE SIGN.

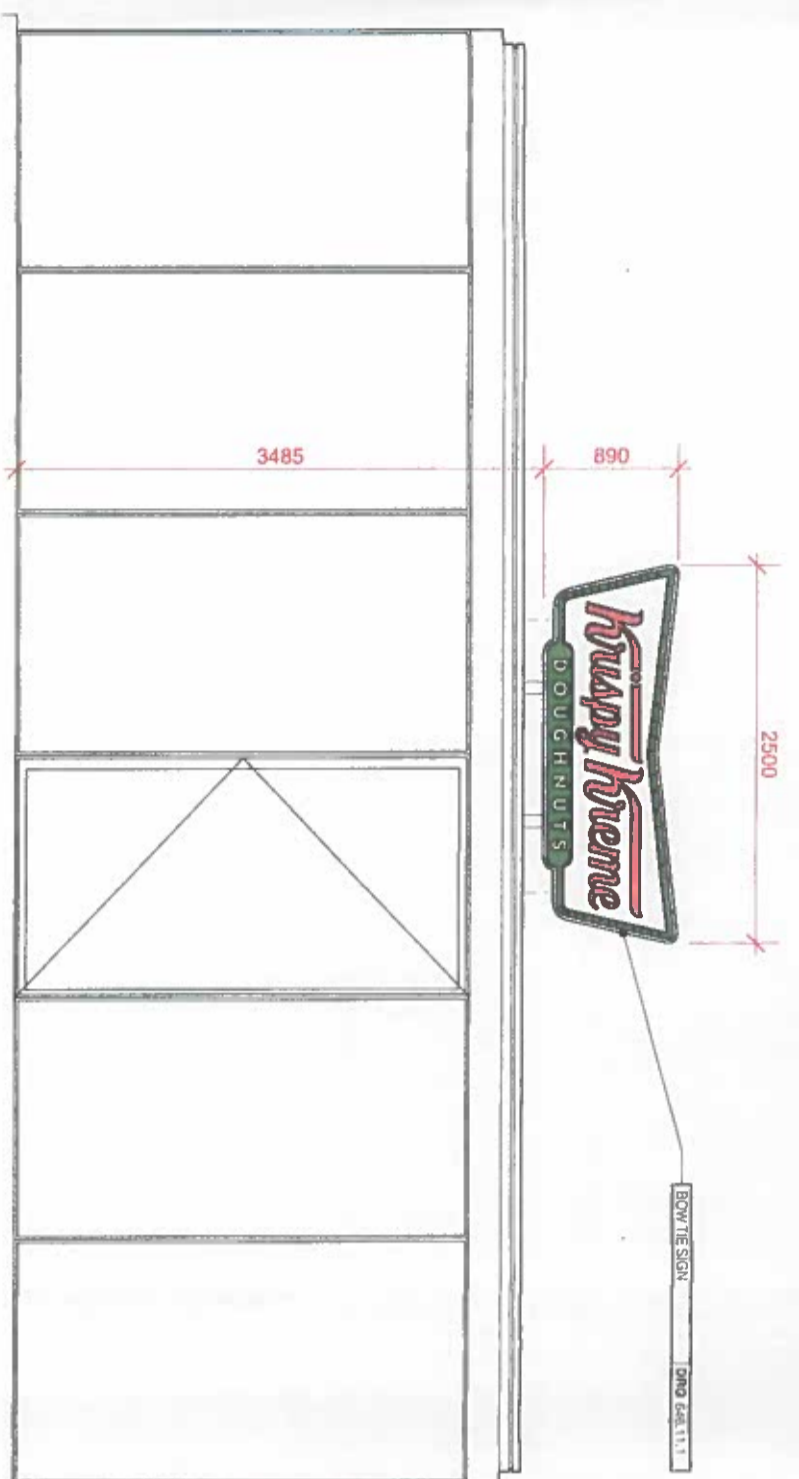

01 ELEVATION A - FRONT ELEVATION
Scale: 1:50

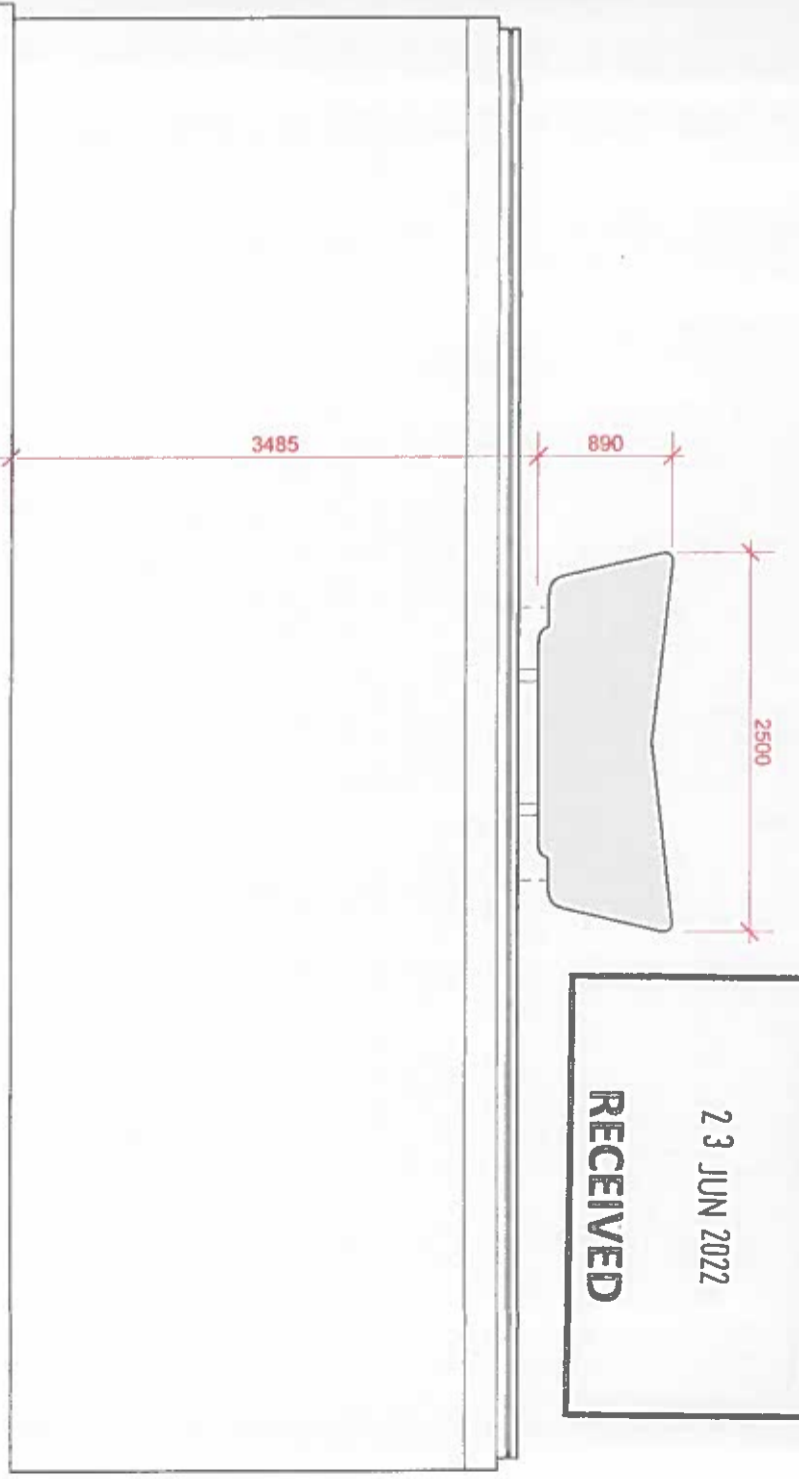

02 ELEVATION B - REAR ELEVATION
Scale: 1:50

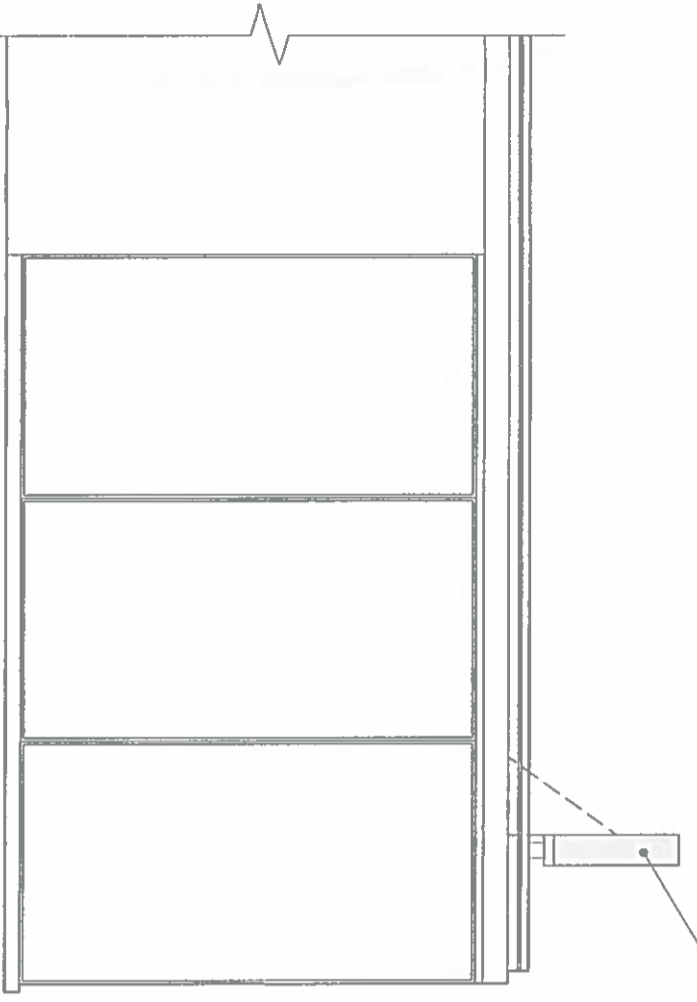

03 ELEVATION C - SIDE ELEVATIONS
Scale: 1:50

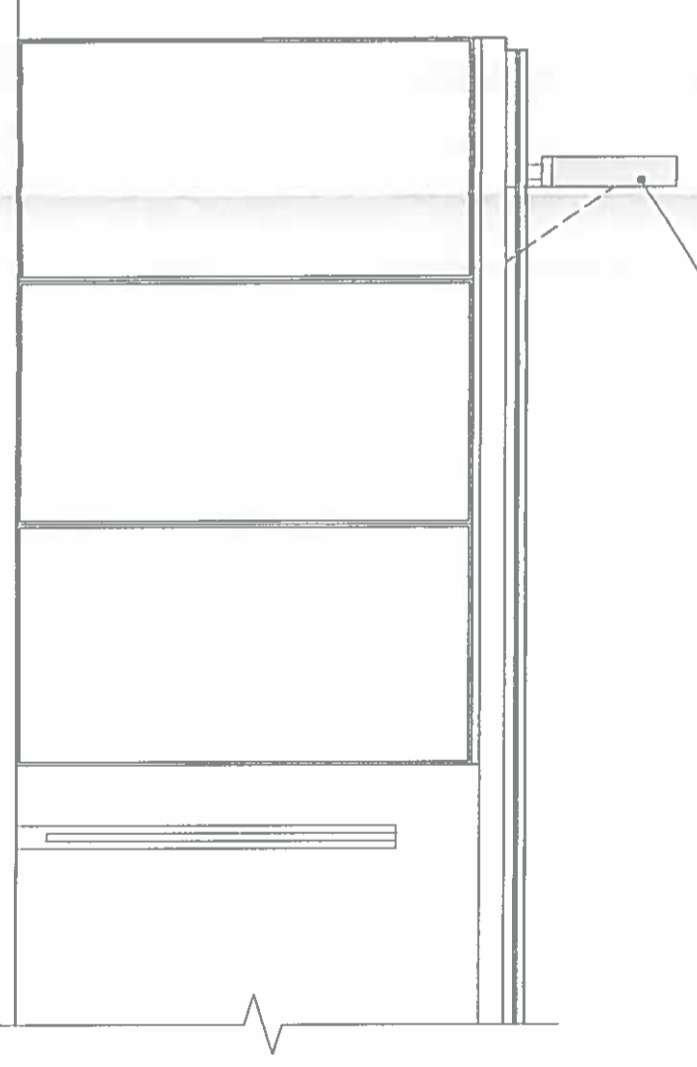

04 ELEVATION D - SIDE ELEVATION
Scale: 1:50

PLANNING COUNTER
23 JUN 2022
RECEIVED

Revision _____

DESCRIPTION
Proposed Signage Elevations

CLIENT: Krispy Kreme
PROJECT: Liffey Valley
ADDRESS: Unit 11

DATE: JUNE 22
SCALE: 1:50 @ A3

STATUS: COMPLIANCE

DRAWN BY: SJW
SCALE: 1:50 @ A3

DATE: JUNE 22
SCALE: 1:50 @ A3

STATUS: COMPLIANCE

PATH

646.02.2

1-441-523-7293 FAX 1-441-523-7292
www.krispykreme.com

THIS DRAWING IS FOR DESIGN INTENT PURPOSES ONLY. DO NOT SCALE THIS DRAWING.