

BULBS

To be planted linear, staggered and in randomly mixed matrix.

No.	Plant Name	Common Name	%	Density - Bulbs per metre
0012	Narcissus 'February Silver'	Daffodil	50	20
0010	Narcissus 'Kingscourt'	Daffodil	50	20

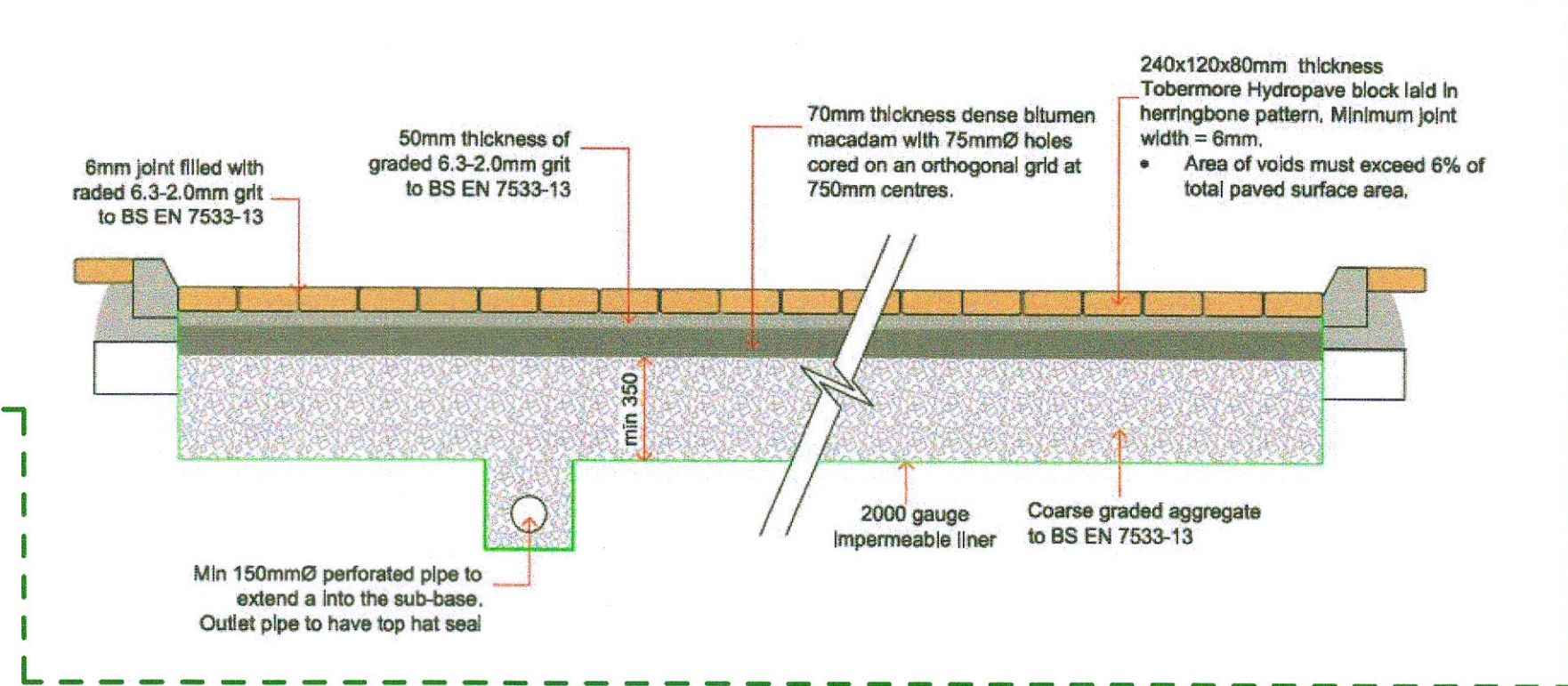
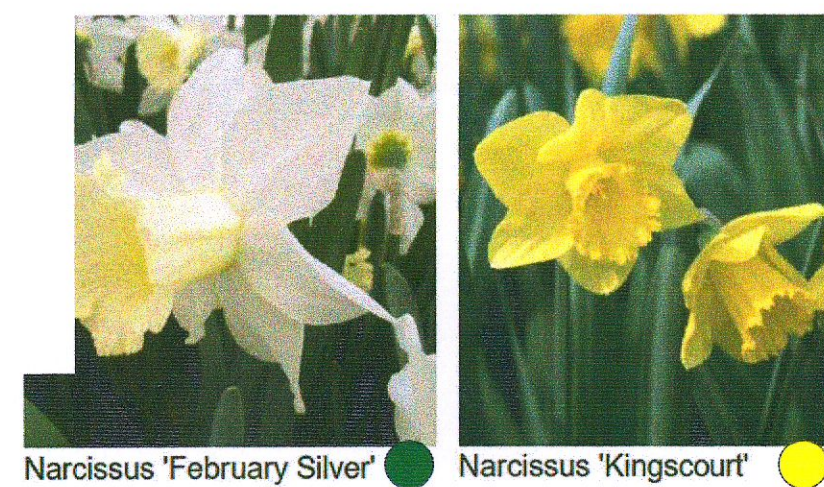

LANDSCAPE AND PAVING PLAN
1: 125

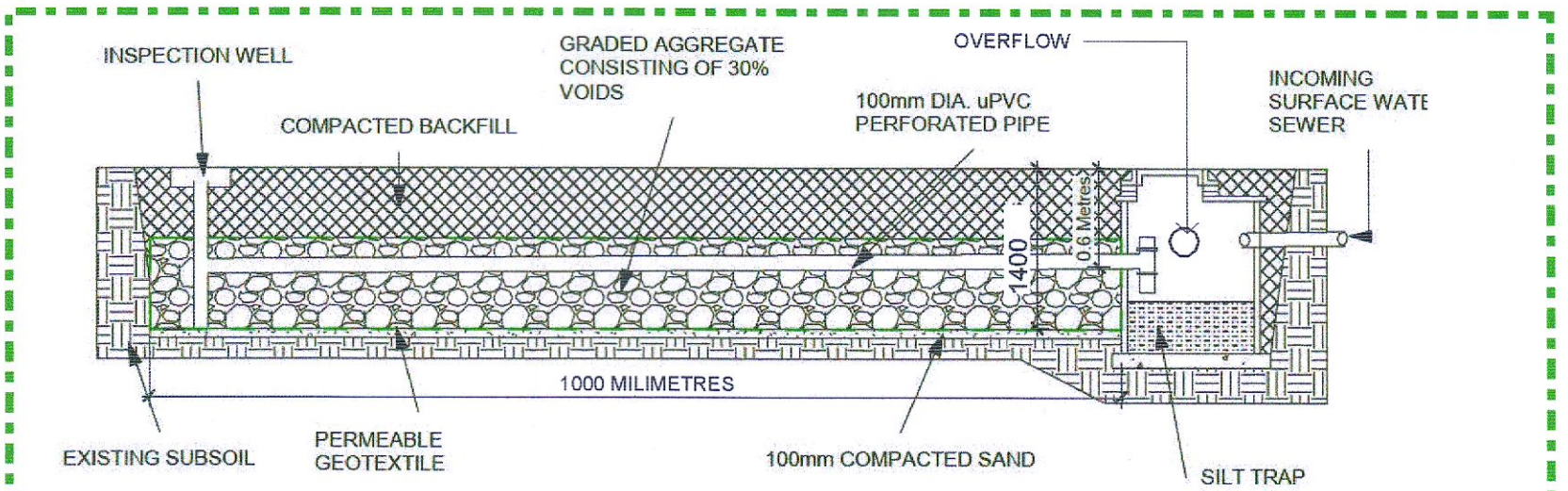

SOAKAWAY LONGITUDINAL SECTION

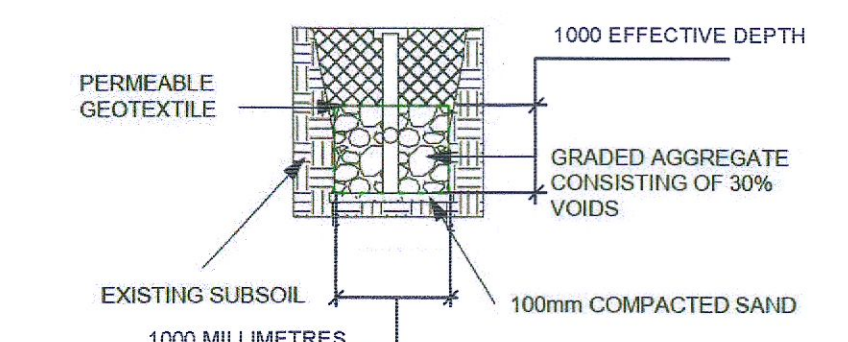

SOAKAWAY CROSS-SECTION

- SOAKAWAY CONSTRUCTION NOTES:**
1. THE FILL MATERIAL USED MUST HAVE A FREE VOLUME GREATER THAN OR EQUAL TO 30%.
 2. THE SOAKAWAY TRENCH MUST HAVE AT LEAST 2 INSPECTION POINTS, ONE AT EACH END.
 3. A SILT TRAP MUST BE INCORPORATED INTO THE DESIGN.
 4. THE ABOVE DESIGN IS IN ACCORDANCE WITH BRE 365 24 HOURS LIMIT FOR HALF STORAGE EMPTY TIME.
 5. THE BASE OF THE SOAKAWAY HAS NOT BEEN INCLUDED IN THE DESIGN CALCULATIONS.
 6. THE INVERT LEVEL OF THE SOAKAWAY INLET PIPE IS TO BE 0.6M B.G.L.
 7. ALL ELEMENTS OF THE SOAKAWAY ARE TO BE MAINTAINED ON A REGULAR BASIS BY SUITABLE PROFESSIONALS.

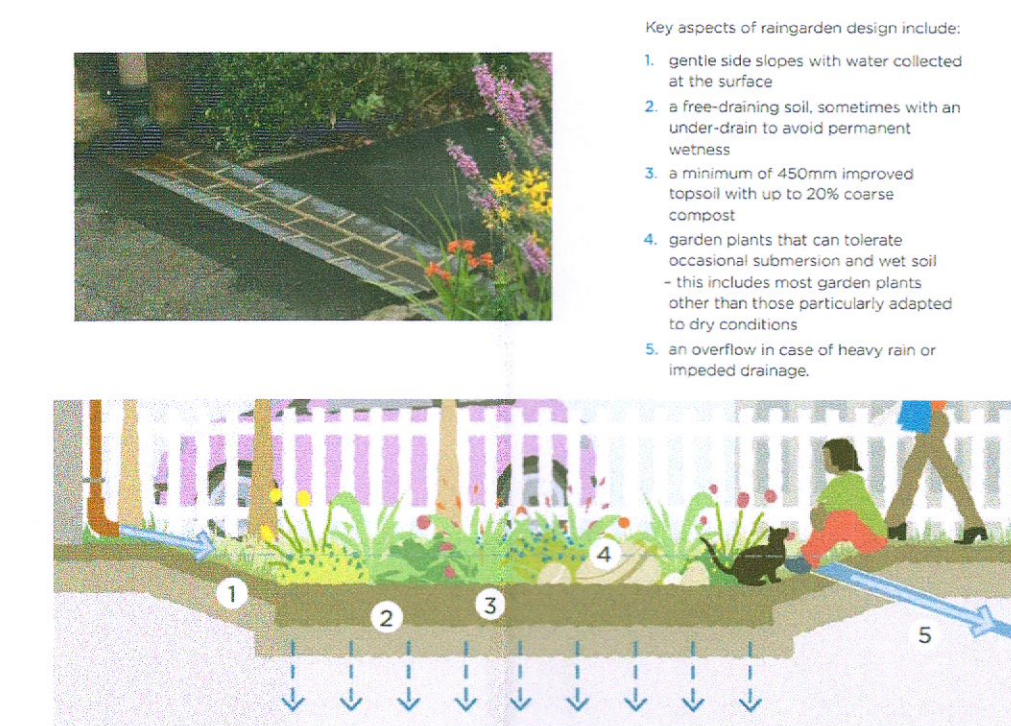

TYPICAL BRICK GULLY AND RAIN GARDEN

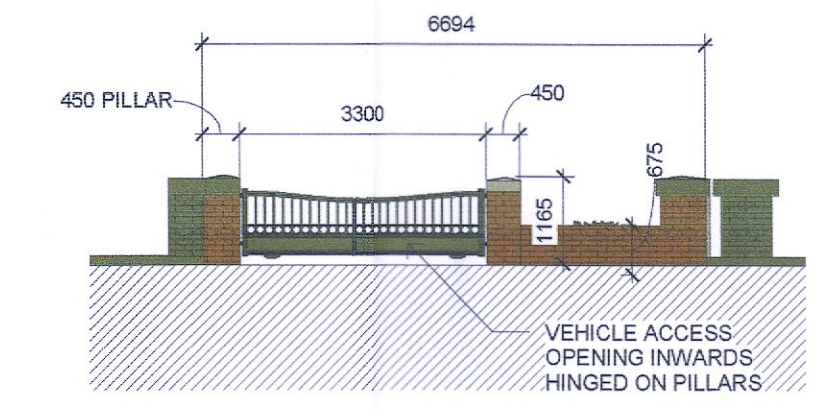

GATE ELEVATION
1: 100

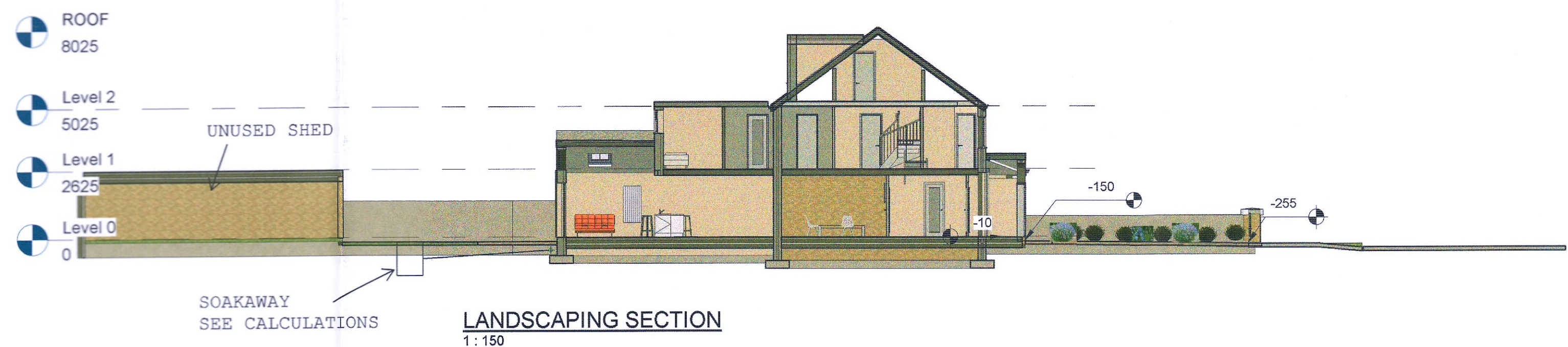

LANDSCAPING SECTION
1: 150

- Key aspects of reingarden design include:
1. gentle side slopes with water collected at the surface
 2. a free-draining soil, sometimes with an under-drain to avoid permanent wetness
 3. a minimum of 450mm improved topsoil with up to 20% coarse compost
 4. garden plants that can tolerate occasional submergence and wet soil - this includes most garden plants other than those particularly adapted to dry conditions
 5. an overflow in case of heavy rain or impeded drainage.

Rev	Description	Date

CODE	SUITABILITY DESCRIPTION
STATUS	PURPOSE OF ISSUE

Declan Murphy
37 Woodford Downs,
Clondalkin, Dublin 22

PROJECT
NO. 52 ST JOSEPH'S ROAD, GREENHILLS

TITLE
LANDSCAPING, PAVING PLAN

CLIENT
DARREN FARRELL

DRAWN BY Author	CHECKED BY Checker	DATE 05/30/22
SCALE (@ A1) As indicated	PROJECT NUMBER Project Number	
DRAWING NUMBER A100-DR-A-D12-002	REV	