

21-182-P-101 PROPOSED FOUL DRAINAGE
 C:\Users\Kevin.McShane\Company Files\Kevin.McShane\Shared Files - Documents\Company Files\Kevin.McShane\Drawings\21-182-P-101 Proposed Foul Drainage

THIS DRAWING HAS BEEN PREPARED FOR THE SOLE USE OF KEVIN MCSHANE LTD.'S CLIENT. IT MAY NOT BE USED, MODIFIED, REPRODUCED OR RELIED UPON BY THIRD PARTIES EXCEPT WITH PRIOR WRITTEN AGREEMENT FROM KEVIN MCSHANE LTD. KEVIN MCSHANE LTD ACCEPTS NO RESPONSIBILITY, AND DENIES ANY LIABILITY WHATSOEVER, TO ANY PARTY THAT USES OR RELIES ON THIS DRAWING WITHOUT KEVIN MCSHANE LTD.'S EXPRESS WRITTEN CONSENT. ANY INFORMATION PROVIDED BY THIRD PARTIES AND REFERRED TO HEREIN HAS NOT BEEN CHECKED OR VERIFIED BY KEVIN MCSHANE LTD. DO NOT SCALE FROM THIS DRAWING, ALL MEASUREMENTS TO BE OBTAINED FROM THE STATED DIMENSION.

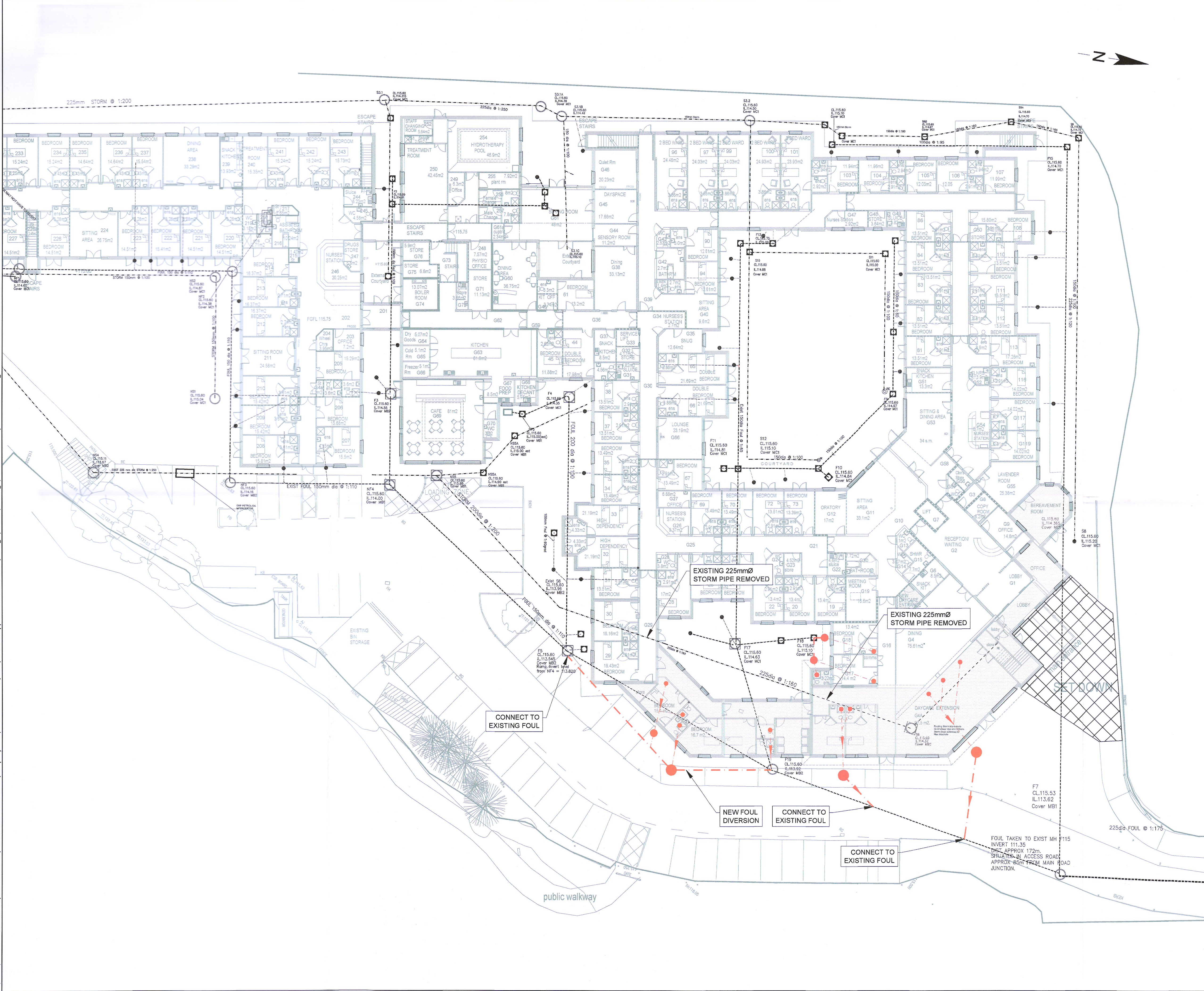

NOTES:
 1. EXISTING INFORMATION PROVIDED BY OTHERS AND NO GUARANTEE AS TO THE ACCURACY IS GIVEN BY KEVIN MCSHANE LTD.

LEGEND:

- TOPOGRAPHICAL SURVEY
- EXISTING DRAINAGE
- PROPOSED EXTENSION
- PROPOSED FOUL DRAINAGE
- DOMESTIC FOUL CONNECTION

SCALE
 0 2 4 8 16m
 PAGE SIZE (A1) 1:200 @ A1 1:400 @ A3

Rev.	Date	Description	By	Chkd	App'd

STATUS: PRELIMINARY

Kevin McShane Ltd
 Civil Engineering & Transport Planning

The Studio, 555 Lisburn Road, Belfast, BT9 7GQ
 T: 028 95609798
 E: info@kevinmcs Shane.co.uk

MR D MCDERMOTT	client
KILTIPPER WOODS CARE CENTRE KILTIPPER ROAD DUBLIN	project
DRAINAGE LAYOUT PROPOSED FOUL DRAINAGE	drawing

project no. 21-182	drw no. 21-182-P-101	rev no. -
drawn SMG	scale 1:200 @ A1	date 15-02-2022