

THIS DRAWING HAS BEEN PREPARED FOR THE SOLE USE OF KEVIN MCSHANE LTD.'S CLIENT. IT MAY NOT BE USED, MODIFIED, REPRODUCED OR RELIED UPON BY THIRD PARTIES EXCEPT WITH PRIOR WRITTEN AGREEMENT FROM KEVIN MCSHANE LTD. KEVIN MCSHANE LTD ACCEPTS NO RESPONSIBILITY, AND DENIES ANY LIABILITY WHATSOEVER, TO ANY PARTY THAT USES OR RELIES ON THIS DRAWING WITHOUT KEVIN MCSHANE LTD.'S EXPRESS WRITTEN CONSENT. ANY INFORMATION PROVIDED BY THIRD PARTIES AND REFERRED TO HEREIN HAS NOT BEEN CHECKED OR VERIFIED BY KEVIN MCSHANE LTD. DO NOT SCALE FROM THIS DRAWING, ALL MEASUREMENTS TO BE OBTAINED FROM THE STATED DIMENSION.

100
10
0
Millimetres

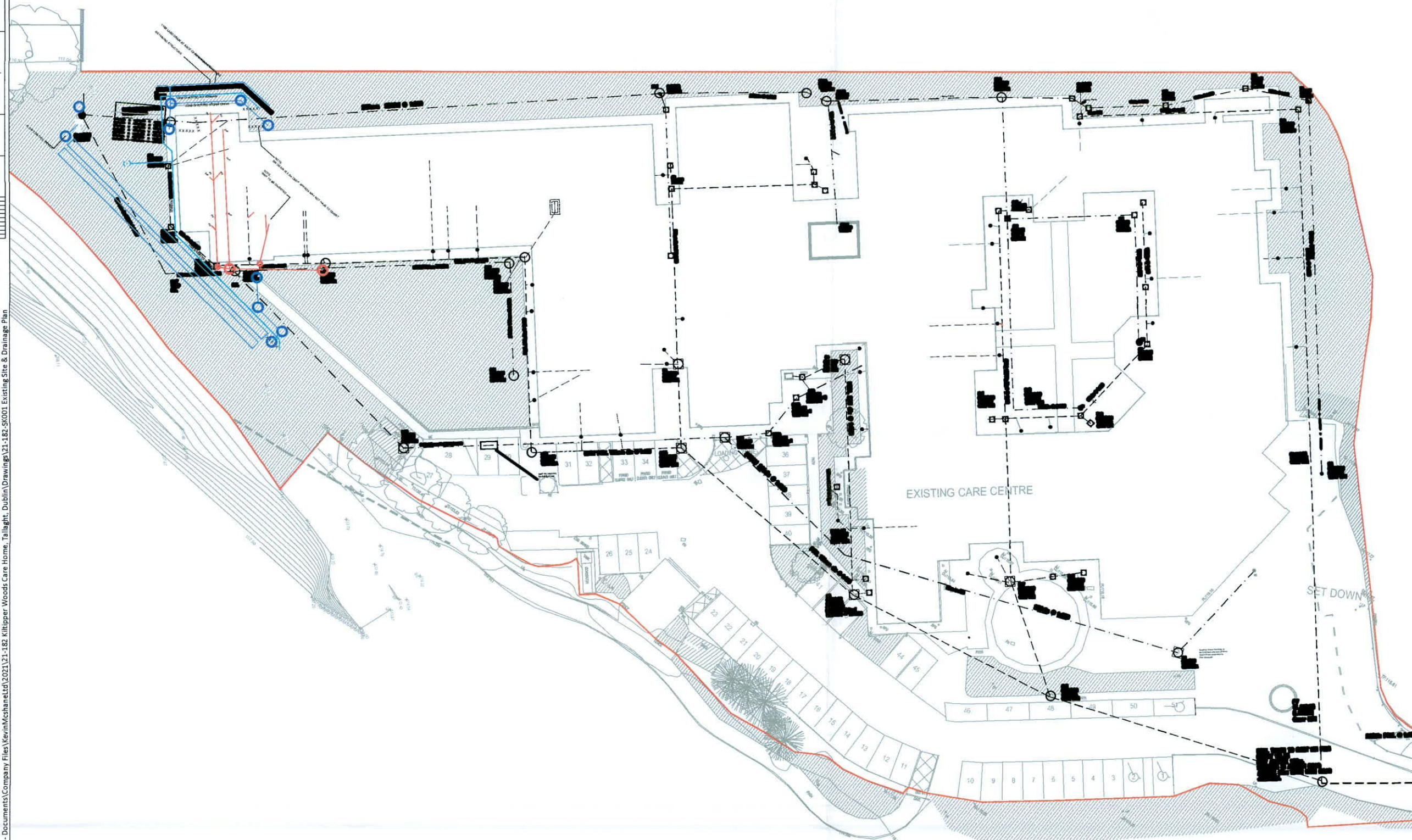

- NOTES:**
- EXISTING INFORMATION PROVIDED BY OTHERS AND NO GUARANTEE AS TO THE ACCURACY IS GIVEN BY KEVIN MCSHANE LTD.

- LEGEND:**
- TOPOGRAPHICAL SURVEY
 - - - EXISTING STORM DRAINAGE
 - - - EXISTING FOUL DRAINAGE
 - SITE BOUNDARY

Rev	Date	Description	By	Chkd	App'd

STATUS: **EXISTING**



The Studio, 555 Lisburn Road, Belfast, BT9 7GQ
 T: 028 95609798
 E: info@kevinmcs Shane.co.uk

MR D MCDERMOTT client
project
 KILTIPPER WOODS CARE CENTRE
 KILTIPPER ROAD
 DUBLIN
drawing

project no. 21-182	orig no. 21-182-SK001	rev no. -
drawn SMG	scale 1:500 @ A3	date 02-02-2022

21-182-SK001 EXISTING SITE & DRAINAGE PLAN
 C:\Users\Declan\Kevin McShane\Shared Files - Documents\Company Files\Kevin McShane Ltd\2021\21-182 Kiltipper Woods Care Home, Tallaght, Dublin\Drawings\21-182-SK001 Existing Site & Drainage Plan