

21-182-SK006 PROPOSED ENHANCED SHARED SURFACE
 C:\Users\Kevin.McShane.Ltd\PC\Kevin.McShane\Shared Files - Documents\Company Files\Kevin.McShane.Ltd\2021\21-182 Kiltipper Woods Care Home, Tallaght, Dublin\Drawings\21-182-SK006 Proposed Enhanced Shared Surface

THIS DRAWING HAS BEEN PREPARED FOR THE SOLE USE OF KEVIN MCSHANE LTD.'S CLIENT. IT MAY NOT BE USED, MODIFIED, REPRODUCED OR RELIED UPON BY THIRD PARTIES EXCEPT WITH PRIOR WRITTEN AGREEMENT FROM KEVIN MCSHANE LTD. KEVIN MCSHANE LTD ACCEPTS NO RESPONSIBILITY, AND DENIES ANY LIABILITY WHATSOEVER, TO ANY PARTY THAT USES OR RELIES ON THIS DRAWING WITHOUT KEVIN MCSHANE LTD.'S EXPRESS WRITTEN CONSENT. ANY INFORMATION PROVIDED BY THIRD PARTIES AND REFERRED TO HEREIN HAS NOT BEEN CHECKED OR VERIFIED BY KEVIN MCSHANE LTD. DO NOT SCALE FROM THIS DRAWING, ALL MEASUREMENTS TO BE OBTAINED FROM THE STATED DIMENSION.

IMAGE A: LOCATION OF POTENTIAL WORKS



DETAIL A: SIGN SPECIFICATION (N.T.S)



Signing Project	KILTIPPER WOODS CARE CENTRE				
Sign Reference	Diagram 957	Width (mm)	300	Background	Blue
x Height		Height (mm)	300	Border	White
Material	Class RA2	Area (sq.m)	0.07	Legend	White

IMPROVEMENTS WORKS TO CONTINUE TO AGREED LOCATION WITH APPROPRIATE STATUTORY AUTHORITY. EXISTING RAILINGS TO BE REMOVED AND REINSTATED WITH NEW GATE AFTER FOOTPATH WIDENING. SHORT EXTENSION OF EXISTING DRAINAGE CULVERT / DITCH IF REQUIRED.SEE IMAGE A.

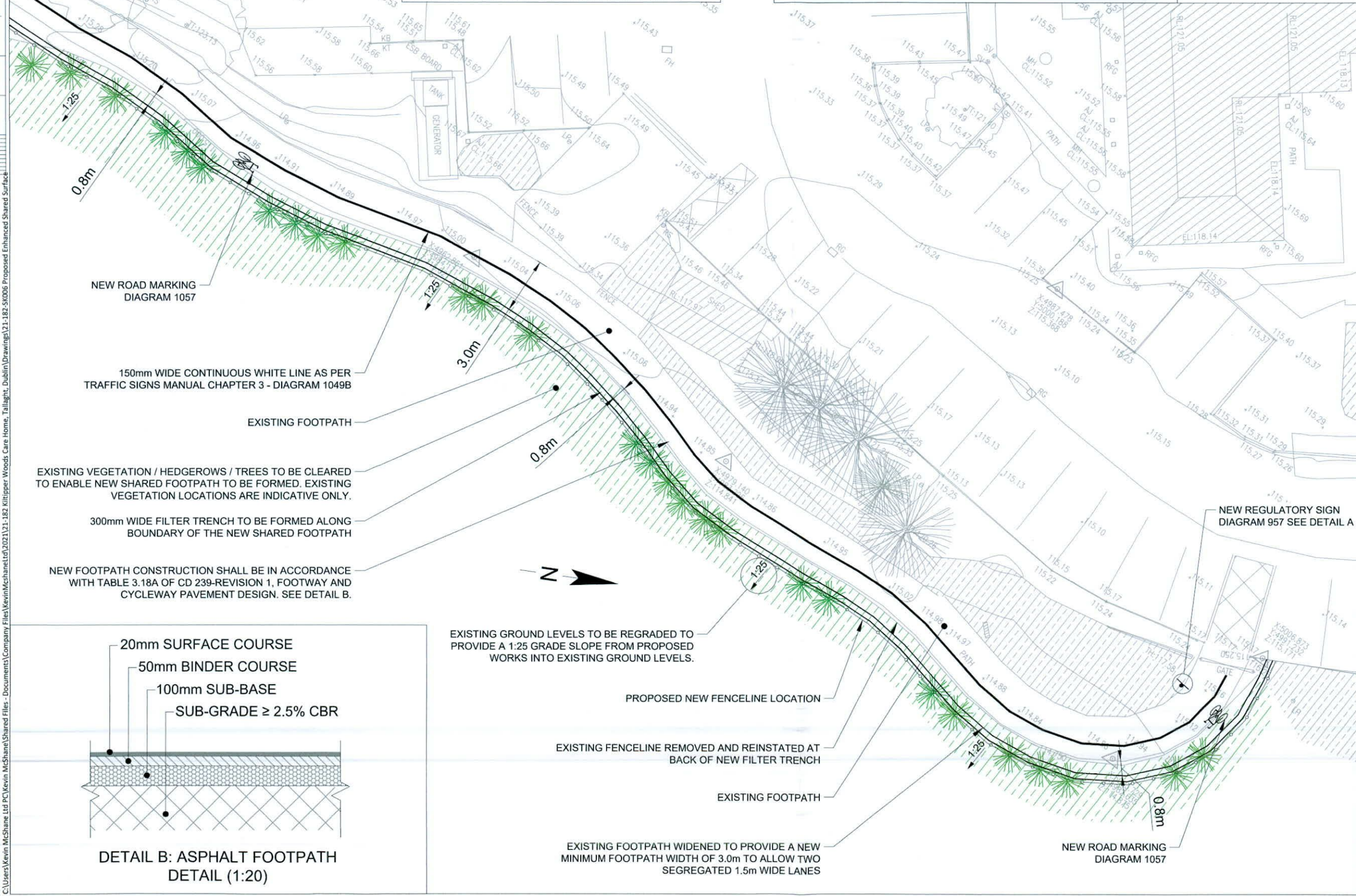

NOTES:

- EXISTING INFORMATION PROVIDED BY OTHERS AND NO GUARANTEE AS TO THE ACCURACY IS GIVEN BY KEVIN MCSHANE LTD.
- ALL ROAD SIGNS & ROAD MARKINGS ASSOCIATED WITH THIS PROPOSAL SHALL BE PROVIDED AT THE DEVELOPER'S EXPENSE AND SHALL BE PROVIDED IN ACCORDANCE WITH THE TRAFFIC SIGNS MANUAL, CHAPTER 3, REGULATORY SIGNS 2019 AND AS AGREED WITH THE STATUTORY AUTHORITY'S ROAD ENGINEER.
- EXTENT OF IMPROVED SHARED SURFACE WORKS TO BE AGREED WITH THE STATUTORY AUTHORITY'S ROAD ENGINEER.
- REPEATER DIAGRAM 957 AND ROAD MARKING 1057 TO BE PROVIDED IN LOCATIONS AGREED WITH THE APPROPRIATE STATUTORY AUTHORITY.
- PROPOSED ROAD SIGN DETAIL IS NOT TO SCALE.

LEGEND:

- TOPOGRAPHICAL SURVEY
- PROPOSED WORKS

Rev	Date	Description	By	Chk'd	App'd

STATUS: **SKETCH**



The Studio, 555 Lisburn Road, Belfast, BT9 7GQ
 T: 028 95609798
 E: info@kevinmcshane.co.uk

MR D MCDERMOTT	client	
KILTIPPER WOODS CARE CENTRE KILTIPPER ROAD DUBLIN	project	
PROPOSED ENHANCED SHARED SURFACE	drawing	
project no. 21-182	drg no. 21-182-SK006	rev no. -
drawn SMG	scale 1:200 @ A3	date 02-02-2022

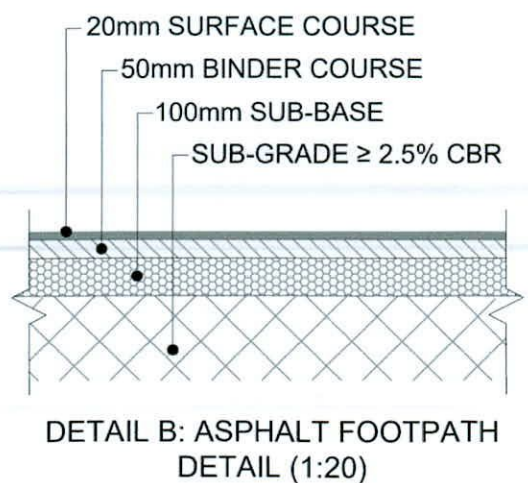

EXISTING GROUND LEVELS TO BE REGRADED TO PROVIDE A 1:25 GRADE SLOPE FROM PROPOSED WORKS INTO EXISTING GROUND LEVELS.

PROPOSED NEW FENCELINE LOCATION

EXISTING FENCELINE REMOVED AND REINSTATED AT BACK OF NEW FILTER TRENCH

EXISTING FOOTPATH

EXISTING FOOTPATH WIDENED TO PROVIDE A NEW MINIMUM FOOTPATH WIDTH OF 3.0m TO ALLOW TWO SEGREGATED 1.5m WIDE LANES