

**GENERAL NOTES**

- GENERAL PRINCIPAL AND REQUIREMENTS:**
1. Copyright of this drawing and all info thereon, is hereby reserved by Krüger Lyons Ltd. No unauthorized reproduction of whatever nature is permitted.
  2. Wherever the terms "to approve" or "approved" are used, this shall be deemed to be the approval of Krüger Lyons / the principal agent or the client's appointed agent.
  3. Any unusual, unclear, ambiguous or contradictory construction methodologies or dimensions indicated on this drawing must be brought to the attention of the principal agent for clarification, before commencing with the construction thereof.
  4. This drawing must be read in conjunction with any other specification or consultant's drawings being referred to herein.
  5. In the event of this drawing being issued in conjunction with any specification and/or engineer's / consultants drawings, the latter will have priority over these drawings and must be taken as correct and prevailing.

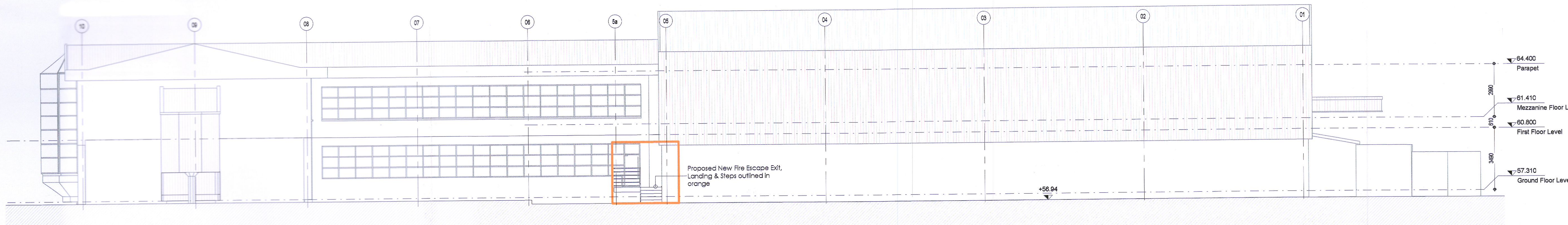

**5 North Elevation**  
1 : 125

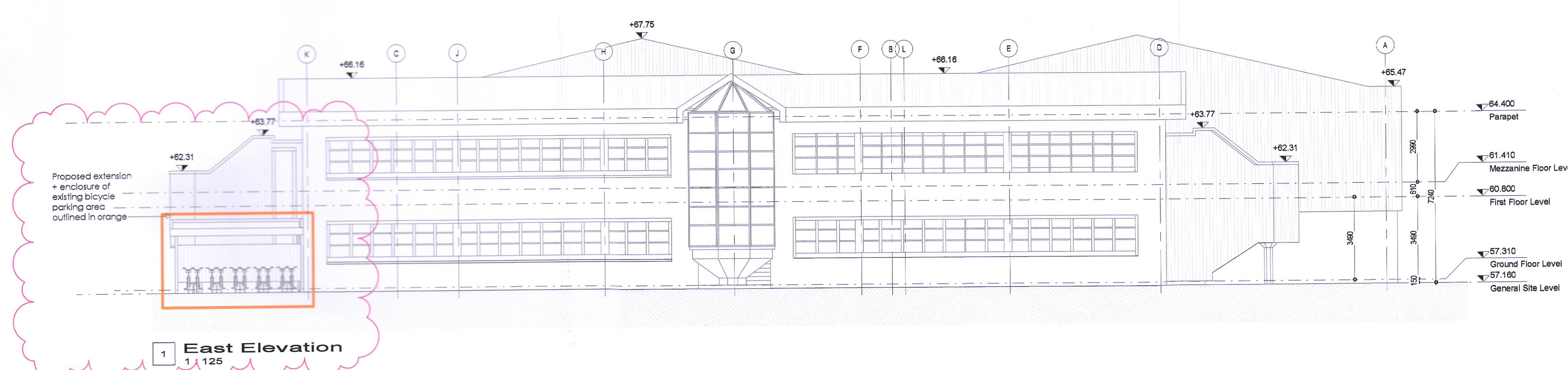

**1 East Elevation**  
1 : 125

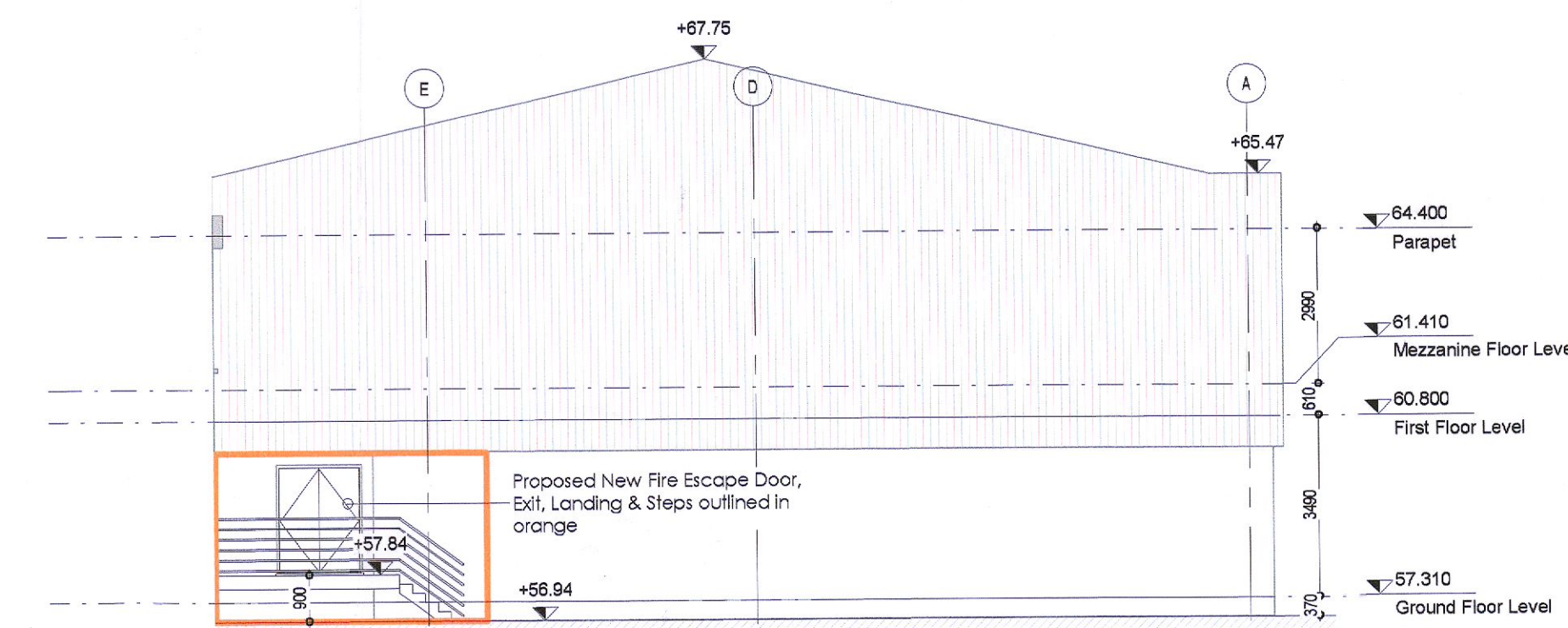

**2 Part East Elevation**  
1 : 125

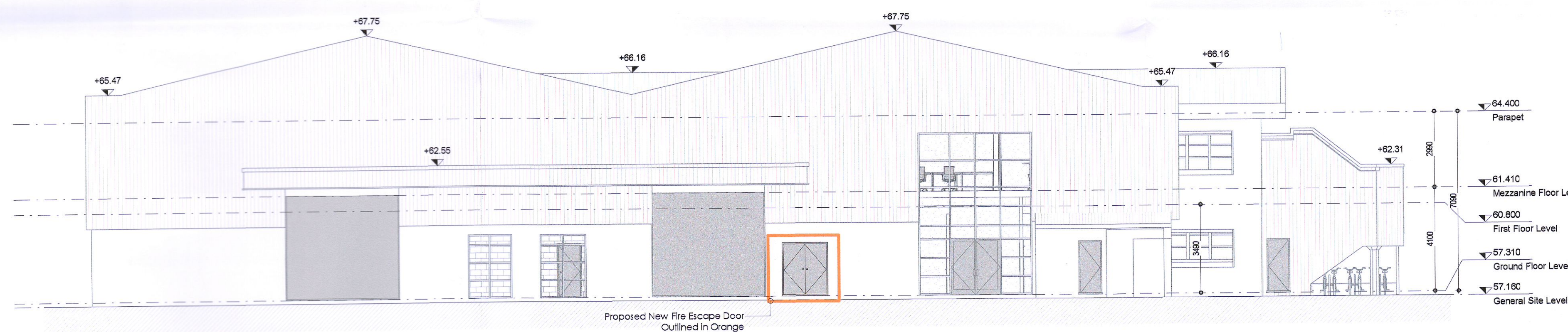

**4 West Elevation**  
1 : 125

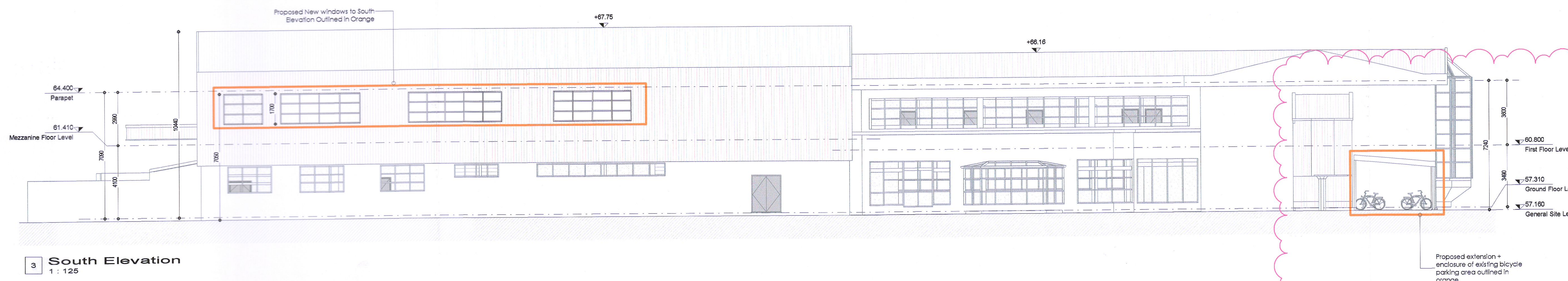

**3 South Elevation**  
1 : 125

**FOUL & SURFACE WATER DRAINAGE CONNECTIONS ARE EXISTING & UNAFFECTED BY PROPOSED WORKS**

Rev No	Revision Description	Date
A	Bicycle enclosure added - Issued for Planning RFI	20.06.2022

**krüger/Lyons** architecture

W: www.kruegerlyons.ie E: info@kruegerlyons.ie T: +353 (0)1 469 3703  
A: Clivest Business Centre, 3013 Lake Drive, Clivest, Dublin 24 D24 YXW2

**PLANNING**

PROJECT: Extension to Circuit GHQ  
CLIENT: Circuit Networks (Ireland) Ltd.  
SITE: Cloverhill Industrial Estate, Raheen, Dublin 22

PROJECT NO. 21.49	DRAWING NO. 200	DATE 20/06/2022	SCALE 1:125	PAPER SIZE A1	DRAWN DR	CHECKED BL	PHASE Planning
-------------------	-----------------	-----------------	-------------	---------------	----------	------------	----------------