

GENERAL NOTES

- GENERAL PRINCIPAL AND REQUIREMENTS:**
1. Copyright of this drawing and all into thereon, is hereby reserved by Krüger Lyons Ltd. No unauthorized reproduction of whatever nature is permitted.
 2. Whenever the terms "to approval" or "approved" are used, this shall be deemed to be the approval of Krüger Lyons / the principal agent or the client's appointed agent.
 3. Any unusual, unclear, ambiguous or contradictory construction methodologies or dimensions indicated on this drawing must be brought to the attention of the principal agent for clarification, before commencing with the construction thereof.
 4. This drawing must be read in conjunction with any other specification or consultant's drawings being referred to herein.
 5. In the event of this drawing being issued in conjunction with any specification and/or engineer's / consultant's drawings, the latter will have priority over these drawings and must be taken as correct and prevailing.

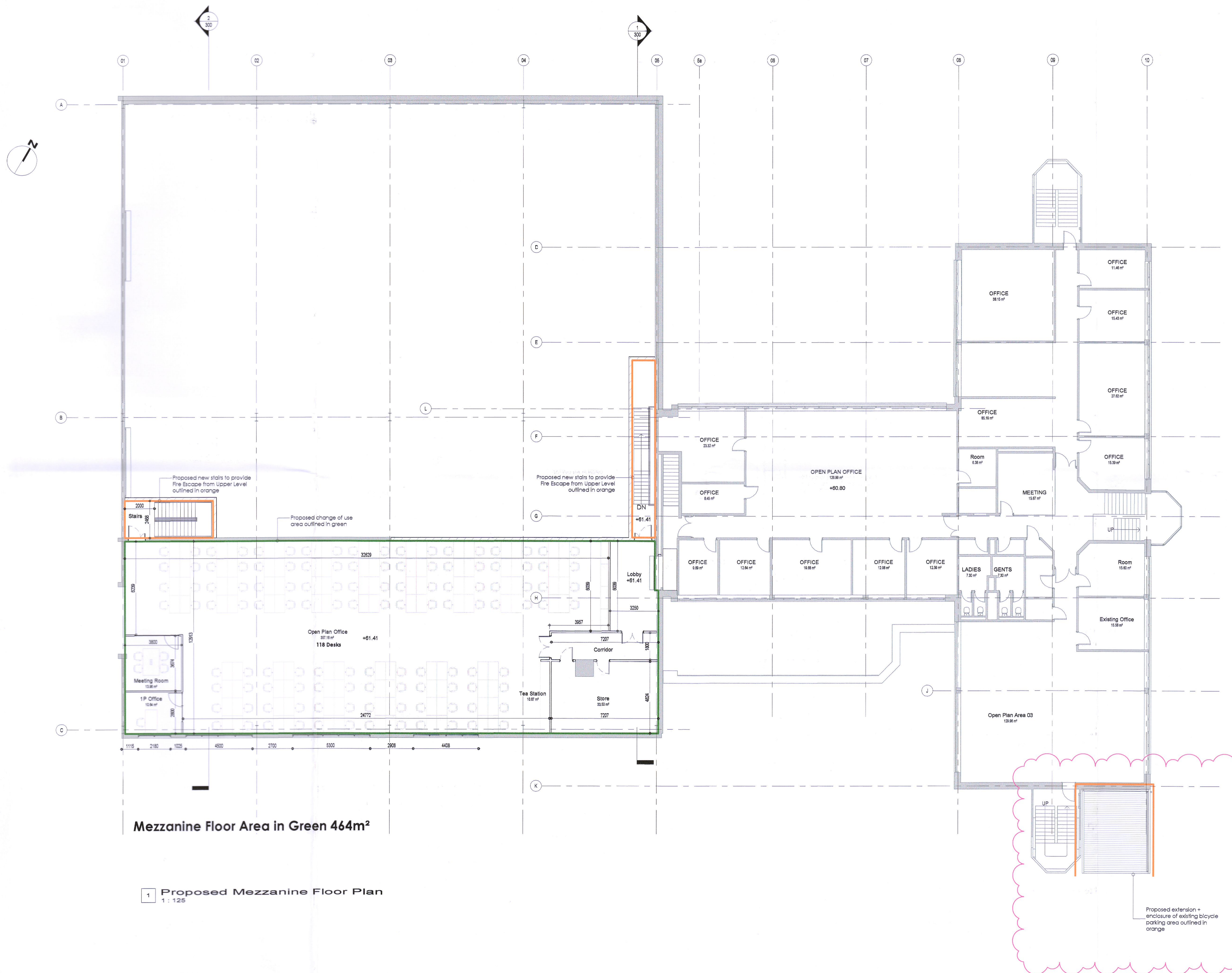

Mezzanine Floor Area in Green 464m²

1 Proposed Mezzanine Floor Plan
1 : 125

Rev No	Revision Description	Date
A	Bicycle enclosure added - Issued for Planning RFI	20.08.2022

krüger/Lyons architecture

W: www.krugerlyons.ie E: info@krugerlyons.ie T: +353 (0)1 466 3703
A: Glywest Business Centre, 2013 Lako Drive, Claywest, Dublin 24 D24 YXW2

PLANNING CURRENT **A**

PROJECT: Extension to Ciroet GHQ
CLIENT: Ciroet Networks (Ireland) Ltd.
SITE: Cloverhill Industrial Estate, Raheen, Dublin 22

PROJECT NO: 21.48 DRAWING NO: 102

DRAWING NAME: Proposed Mezzanine Floor Plan
DATE: 20/08/2022 16:54:53 SCALE: 1 : 125 PAPER SIZE: A1 DRAWN: DR CHECKED: BL PHASE: Planning

