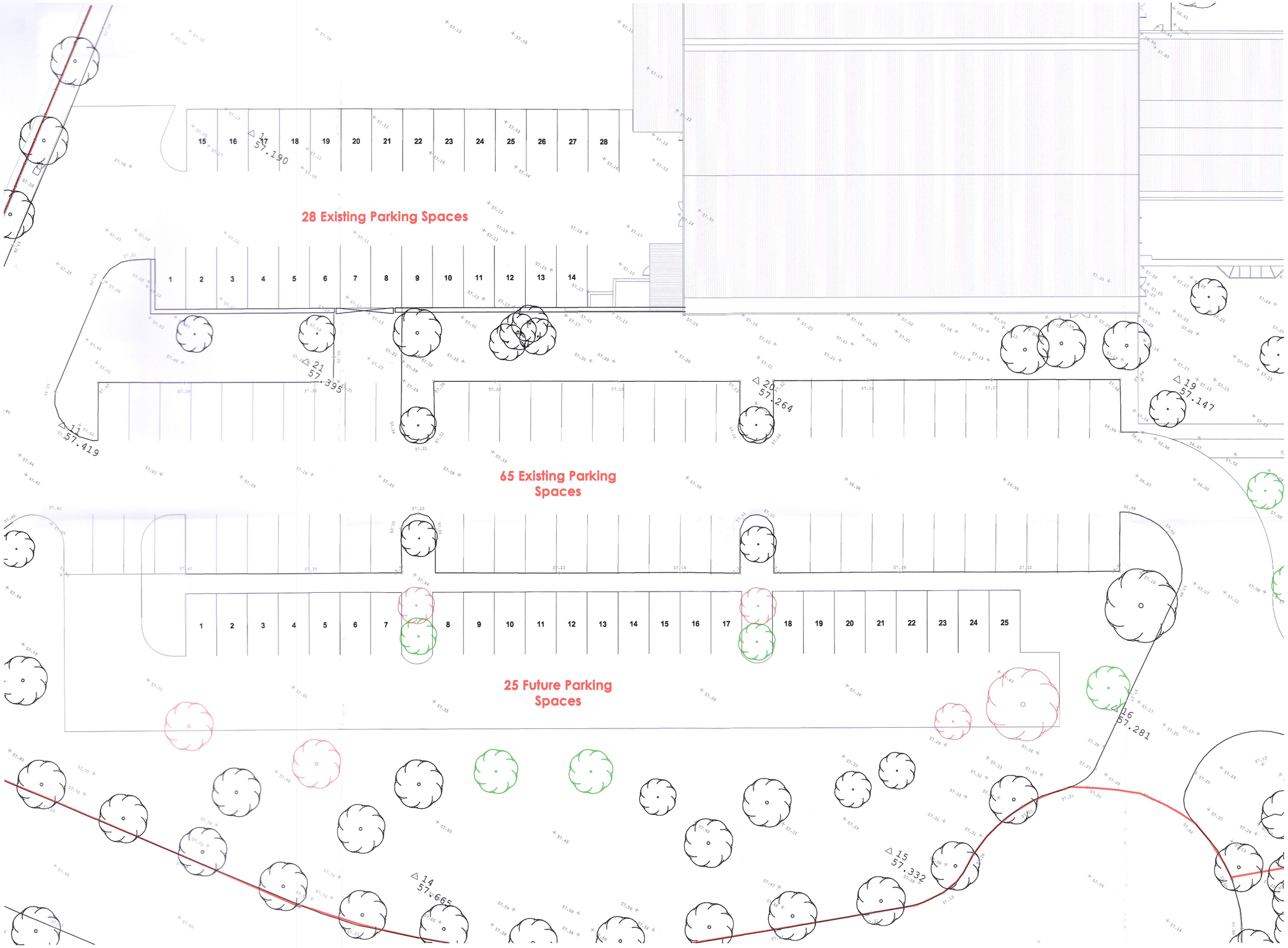

1 Parking - Sheet 1
1 : 150

GENERAL NOTES

GENERAL PRINCIPAL AND REQUIREMENTS:

1. Copyright of this drawing and all info thereon, is hereby reserved by Krüger Lyons Ltd. No unauthorized reproduction of whatever nature is permitted.
2. Wherever the terms "to approval" or "approved" are used, this shall be deemed to be the approval of Krüger Lyons / the principal agent or the client's appointed agent.
3. Any unusual, unclear, ambiguous or contradictory construction methodologies or dimensions indicated on this drawing must be brought to the attention of the principal agent for clarification, before commencing with the construction thereof.
4. This drawing must be read in conjunction with any other specification or consultant's drawings being referred to herein.
5. In the event of this drawing being issued in conjunction with any specification and/or engineer's / consultants drawings, the latter will have priority over these drawings and must be taken as correct and prevailing.

Rev No	Revision Description	Date
A	Parking Indicated - Submitted for Further Information	20.06.2022

krüger/Lyons Architecture

W: www.krugerlyons.ie E: info@krugerlyons.ie T: +353 (0)1 469 3703
A: Citywest Business Centre, 3013 Lake Drive, Citywest,Dublin 24 D24 YXW2

PLANNING CURRENT A

PROJECT
Extension to Circet GHQ
CLIENT
Circet Networks (Ireland) Ltd.
SITE
Cloverhill Industrial Estate, Raheen, Dublin 22

CIAT CHARTERED PRACTICE
RIAI Registered Practice 2022 P

PROJECT NO.	DRAWING NO
21.48	011

DRAWING NAME
Site Parking - Sheet 1

DATE	SCALE	PAPER SIZE	DRAWN	CHECKED	PHASE
20/06/2022 16:51:59	1 : 150	A1	Author	Checker	Planning