

Existing Southeast Elev
1:100

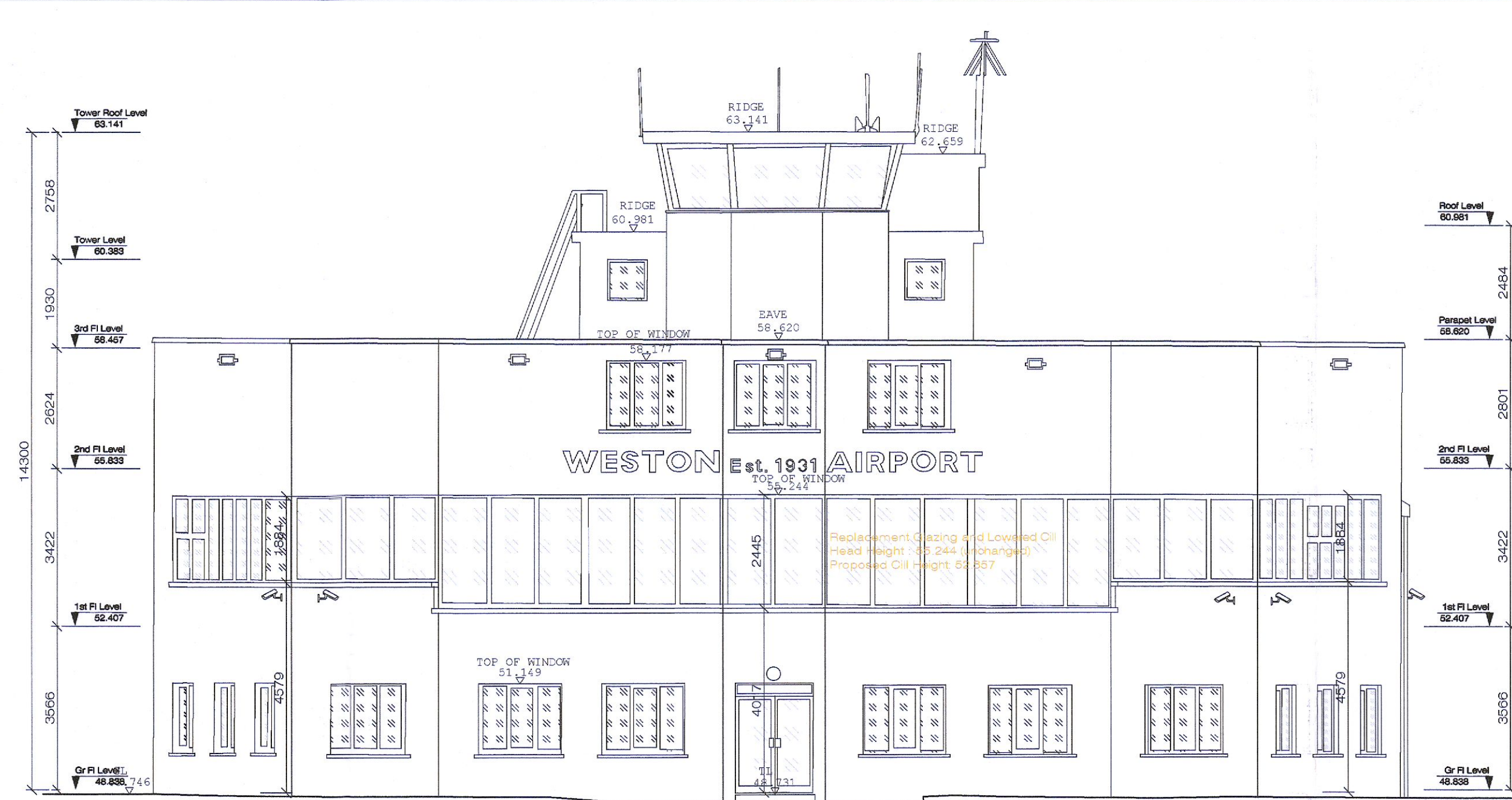

Proposed Southeast Elev
1:100

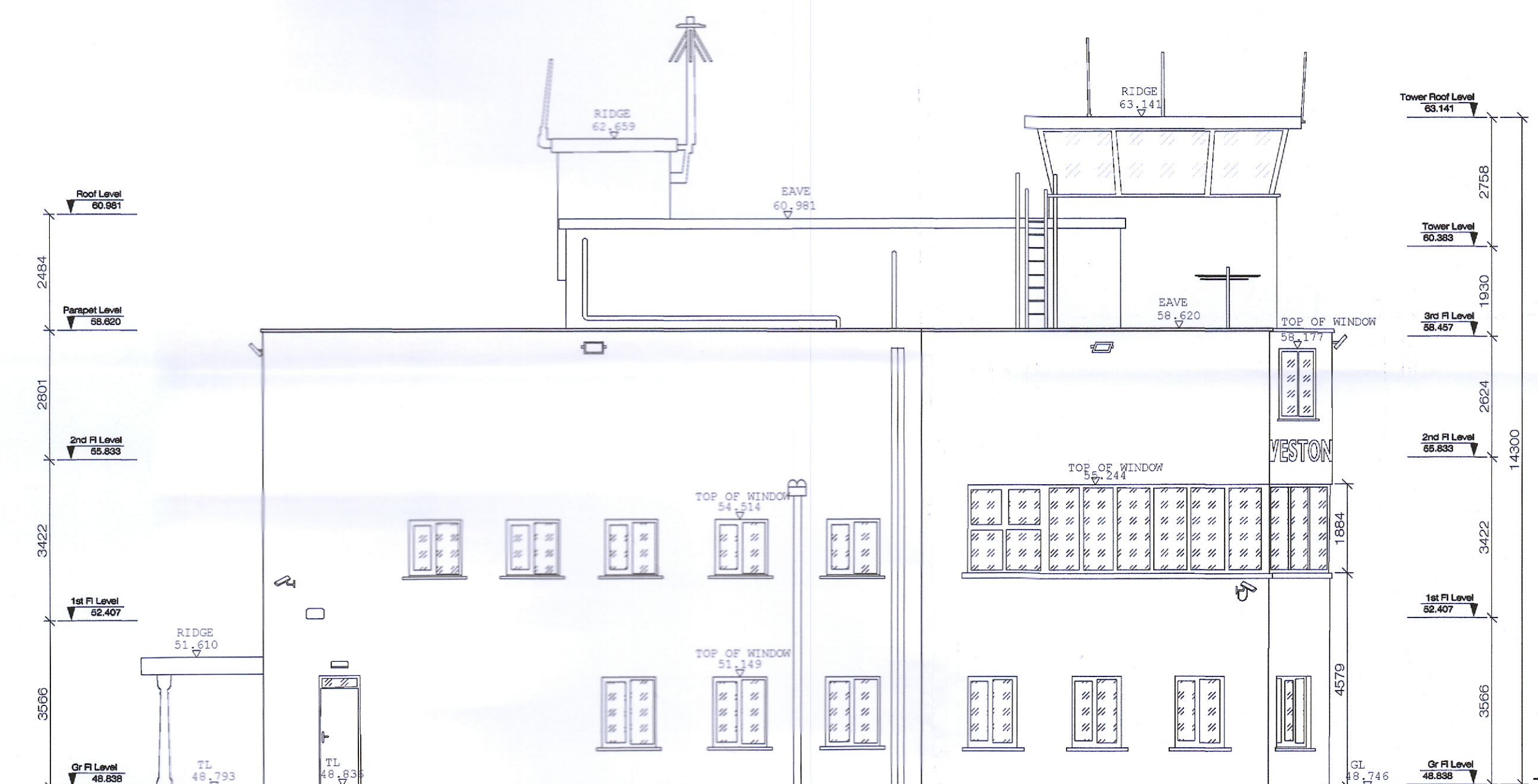

Existing Northeast Elev
1:100

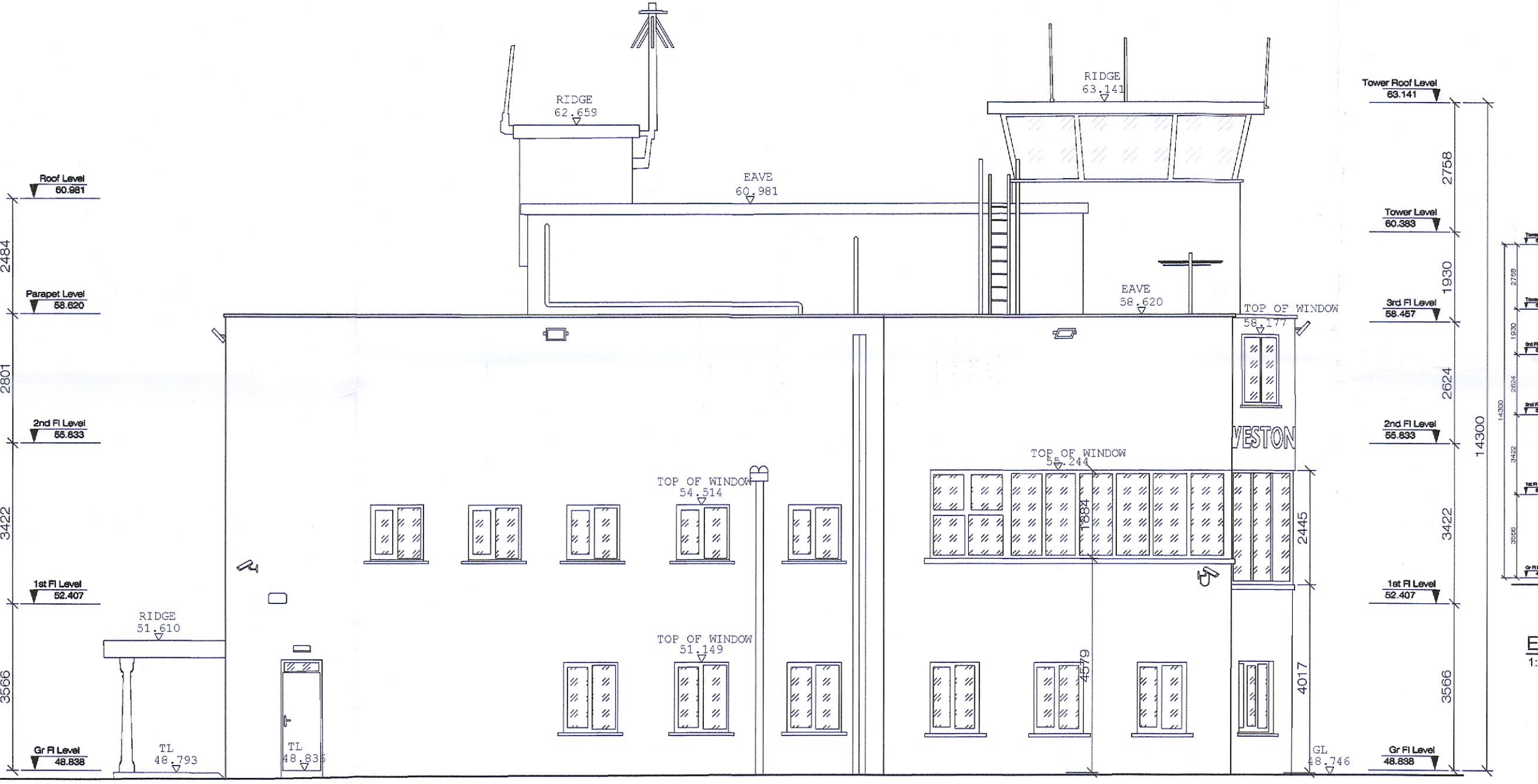

Proposed Northeast Elev
1:100

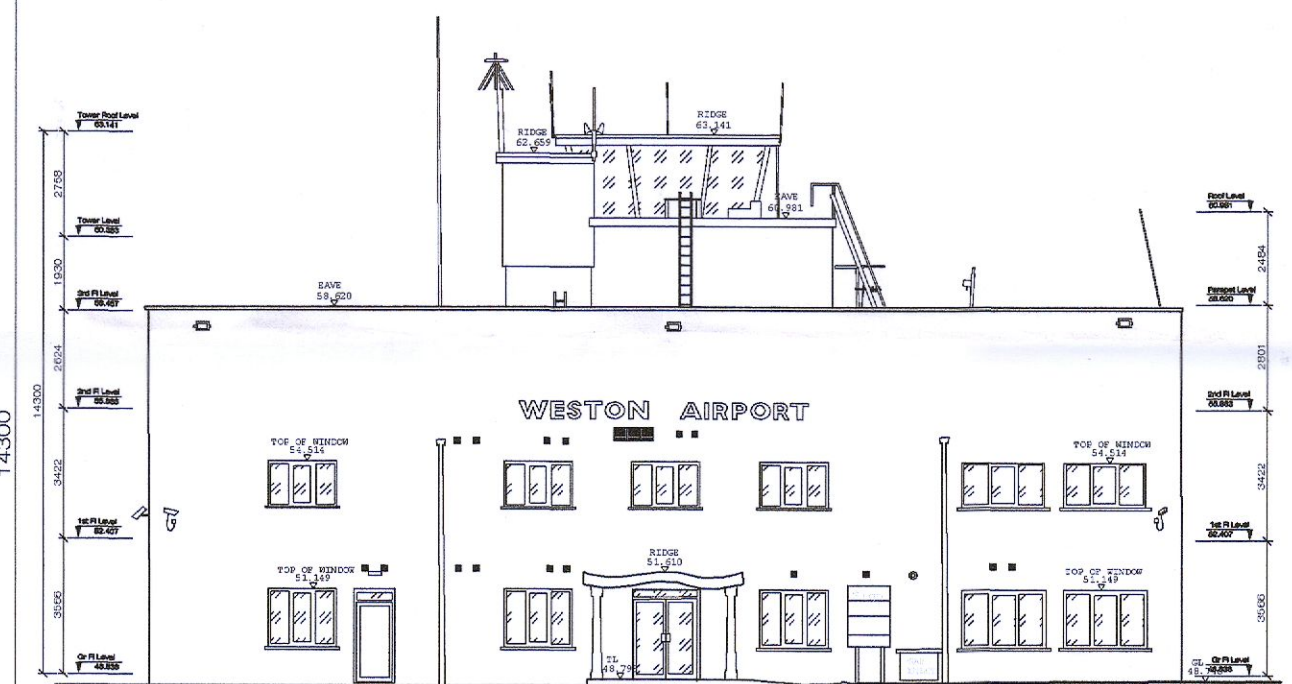

Existing Northwest Elev (No changes proposed)
1:200

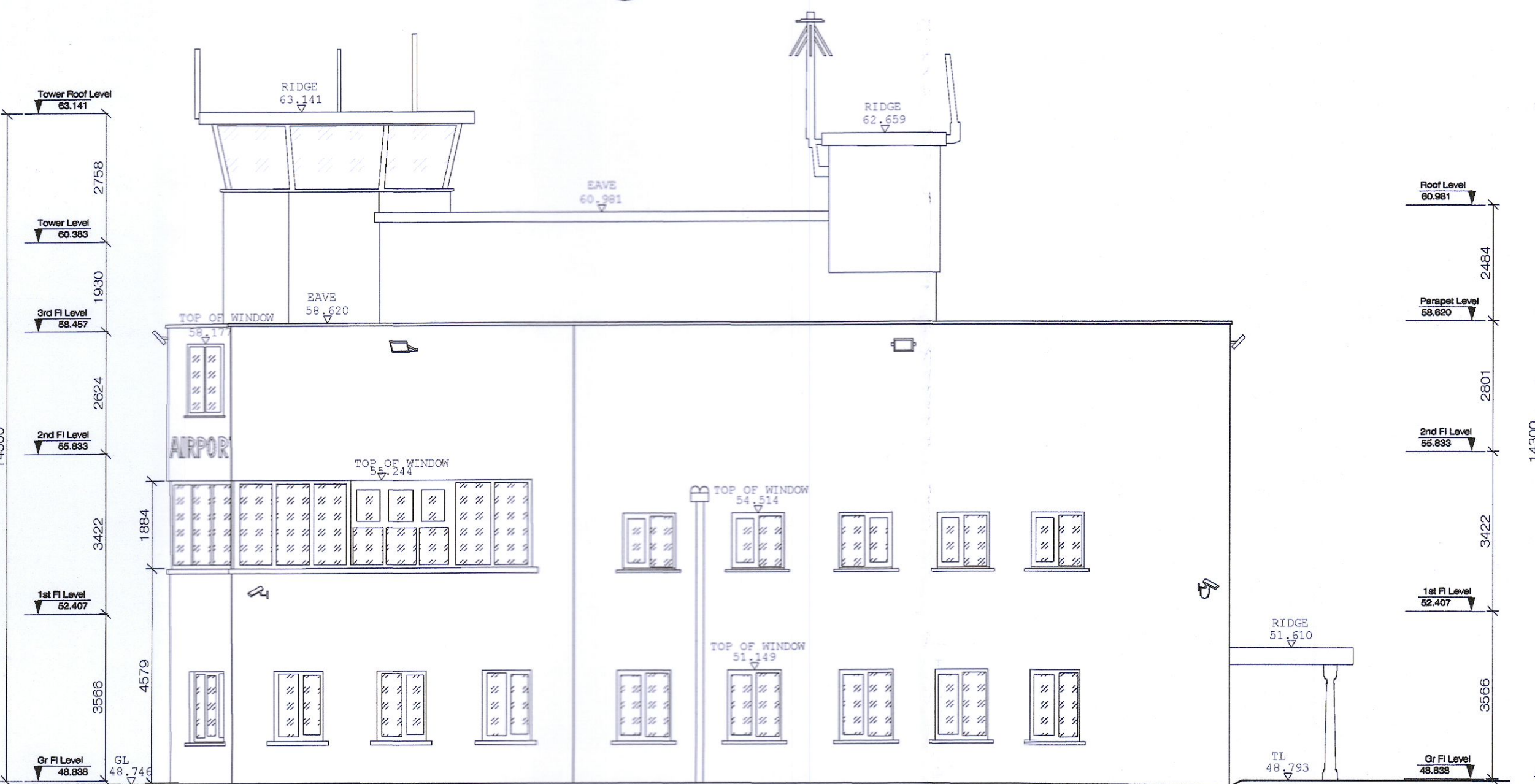

Existing Southwest Elev
1:100

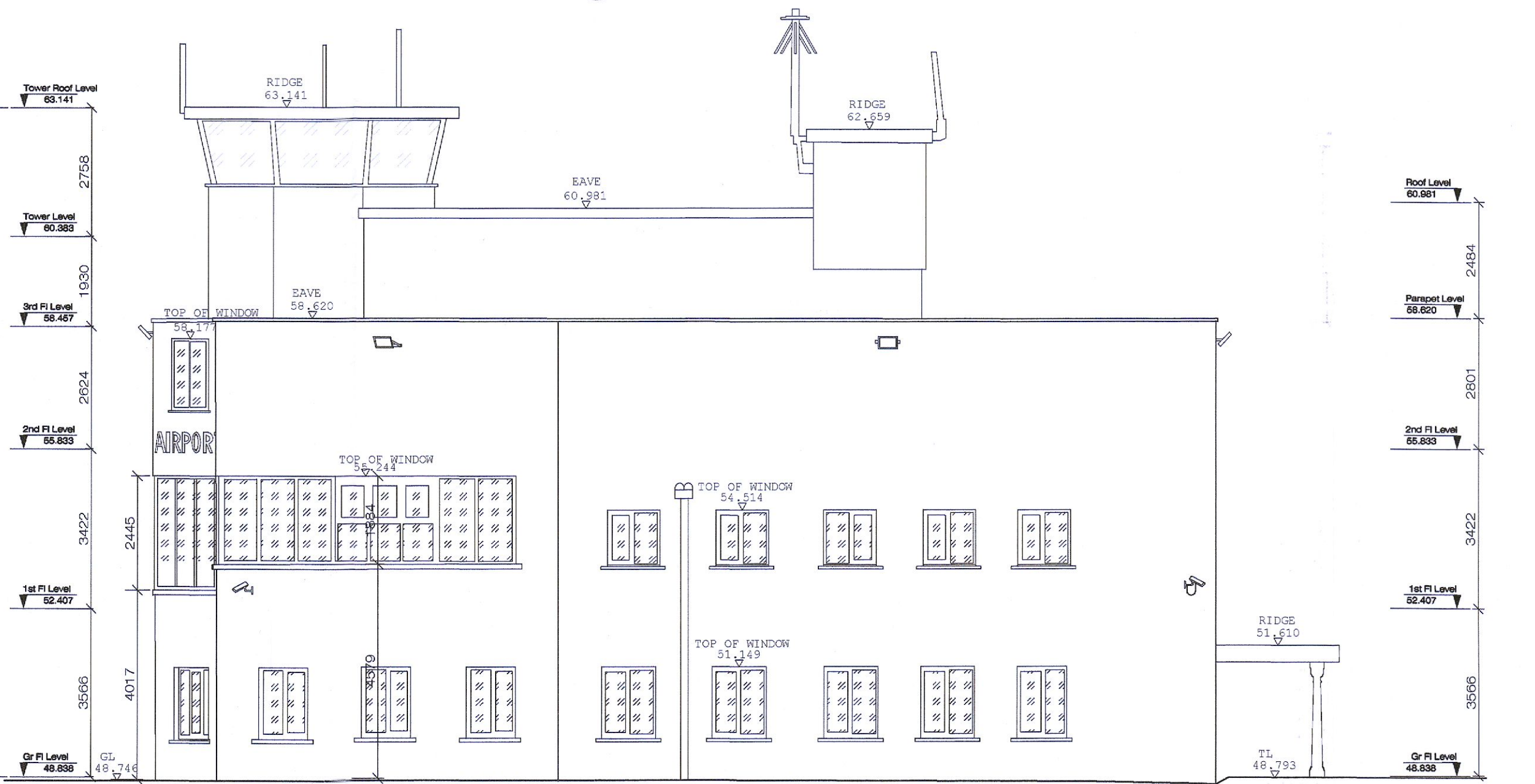

Proposed Southwest Elev
1:100

POINT TO POINT FROM THE DRAWING. USE FROM DIMENSIONS IN ALL CASES. POINT ALL DIMENSIONS TO OBJECTS IMMEDIATELY.

Rev.	Date	By	Comments

GENERAL NOTE:
All site dimensions to be checked by Contractor.
Risk Architects to be notified immediately of any discrepancies.
Any discrepancies between Engineer's, Architect's, or Risk Architects' drawings to be referred to Risk Architects of the relevant discipline.
Risk Architects will not accept any changes or deviations from these drawings without prior consultation.
Distribution of copies will not be made.

SECTION 5 APPLICATION

Project:
Proposed Alterations
at Clubhouse/Terminal
for Weston Airport

Title:
Section 5 - Elevations

Date:	04.04.22	Scale:	MW
Drawn:	MW	Checked:	MW
File Ref:	W097/working	Rev:	
Draw Series:	100 - Planning		

Number:
937-102

Sheet No:
x of x

Risk Architects
61 Mariner Square,
Dublin 2,
Ireland.
Tel: 553-1525/705
Email: info@riskarchitects.com
www.riskarchitects.com

THIS DRAWING IS COPYRIGHT