

Existing First Floor Plan
1:100

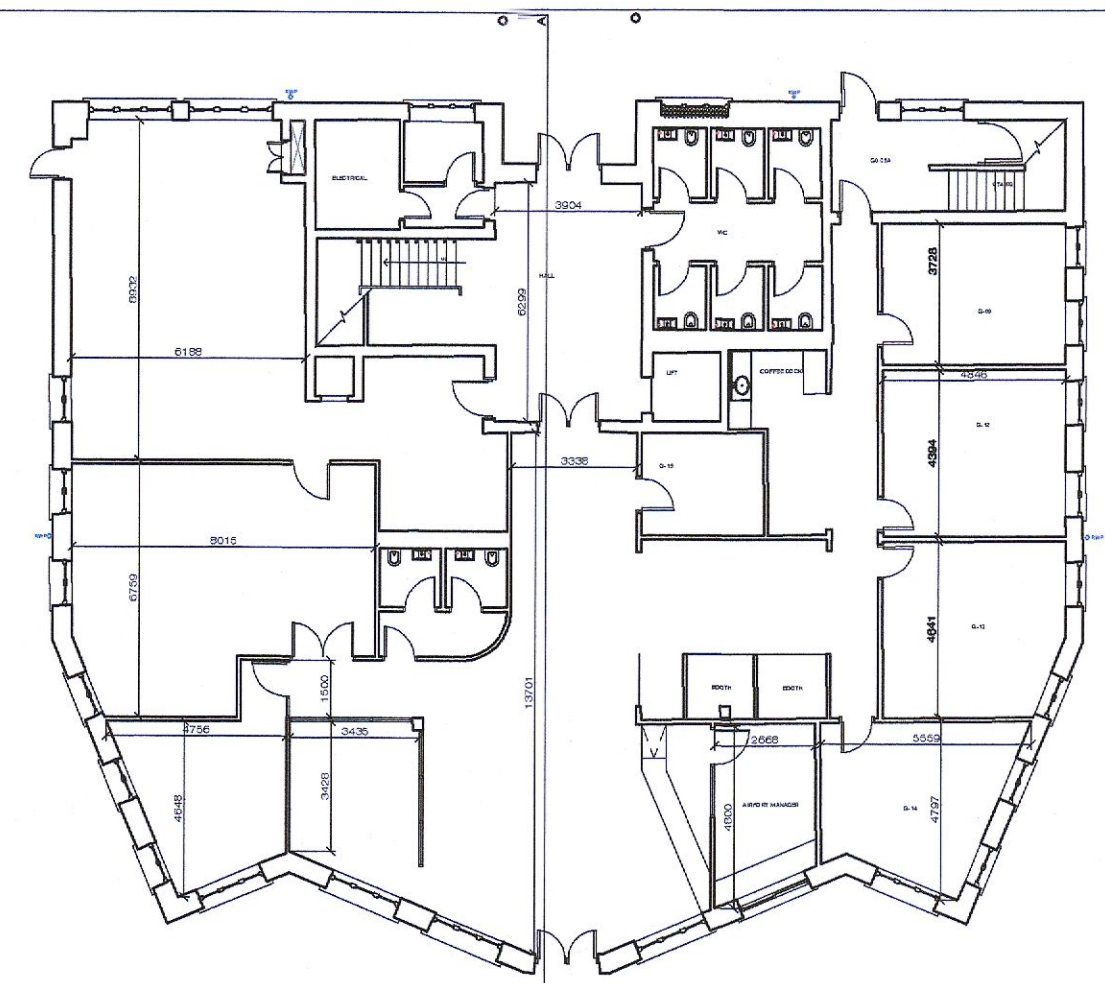

Existing Ground Floor Plan (No changes proposed)
1:200

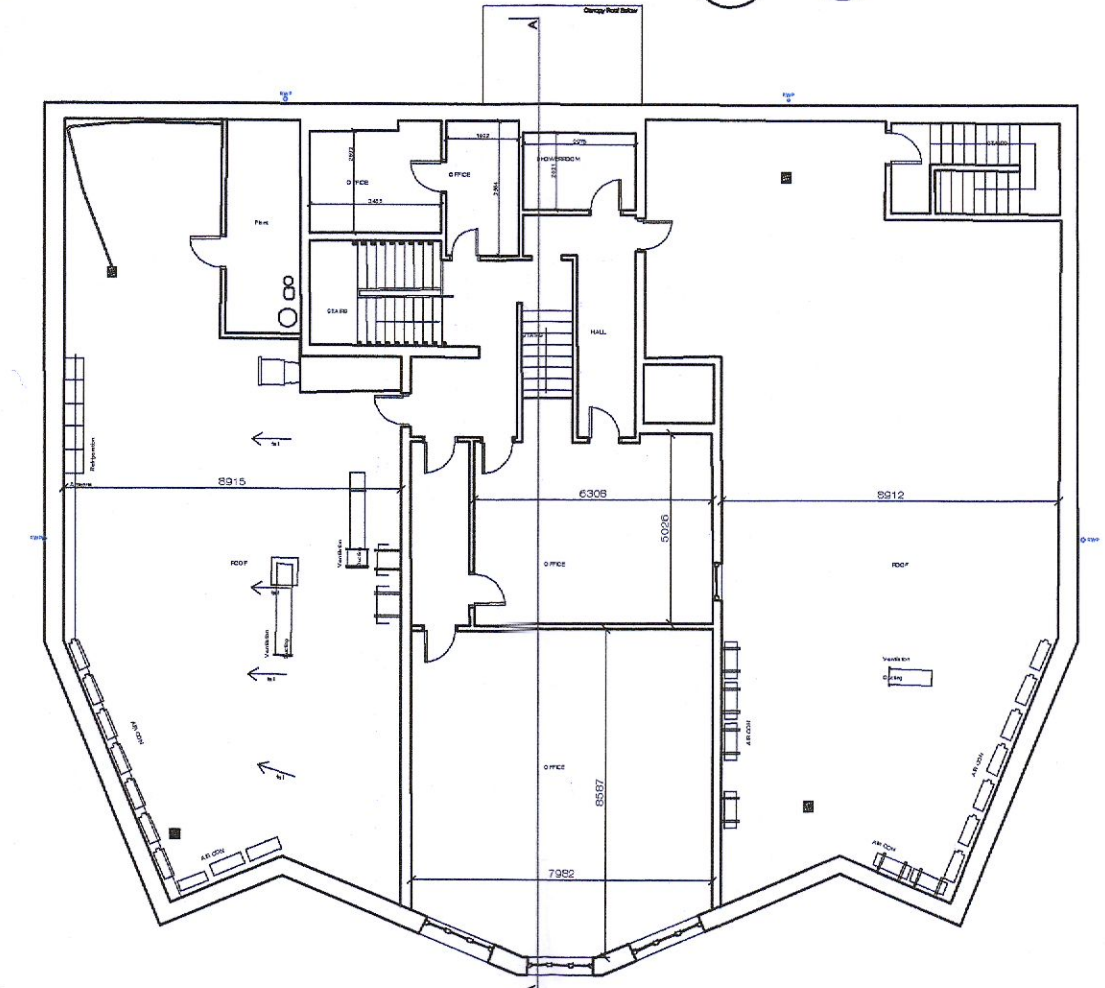

Existing Second Floor Plan (No changes proposed)
1:200

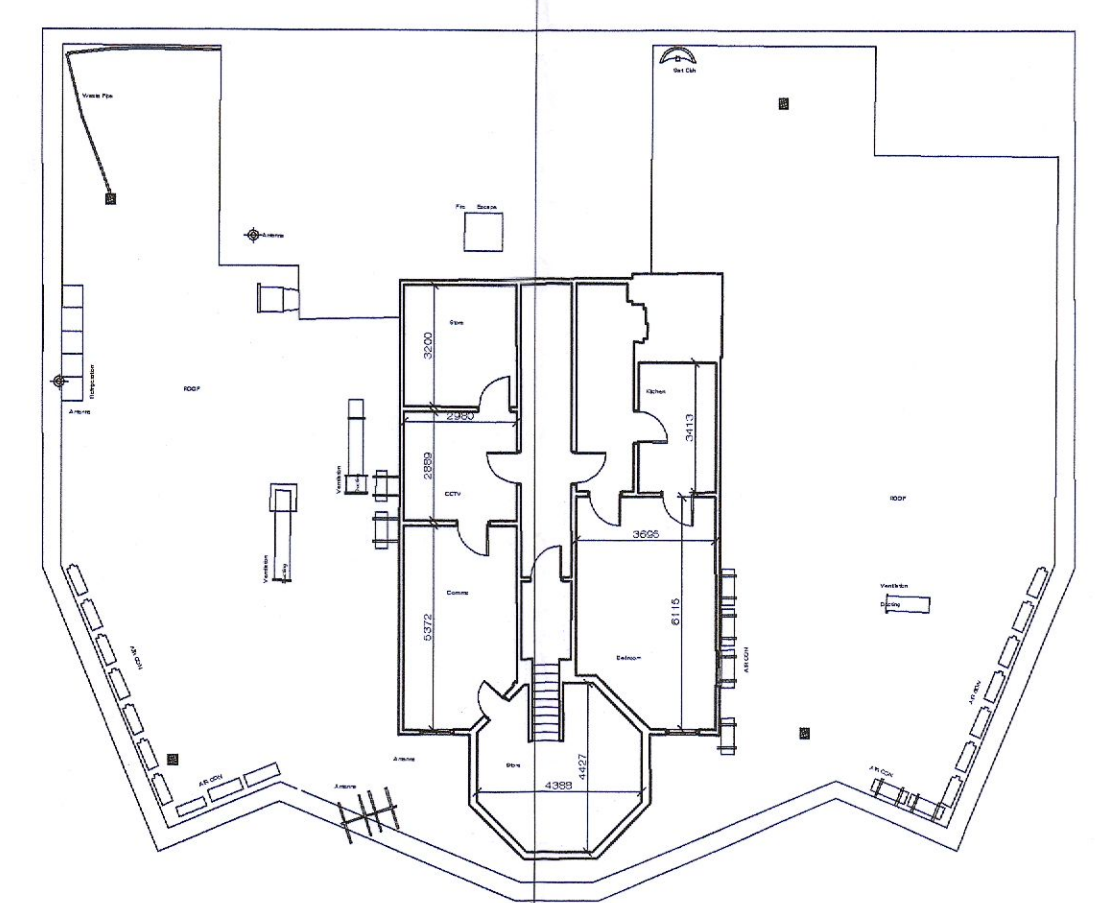

Existing Third Floor Plan (No changes proposed)
1:200

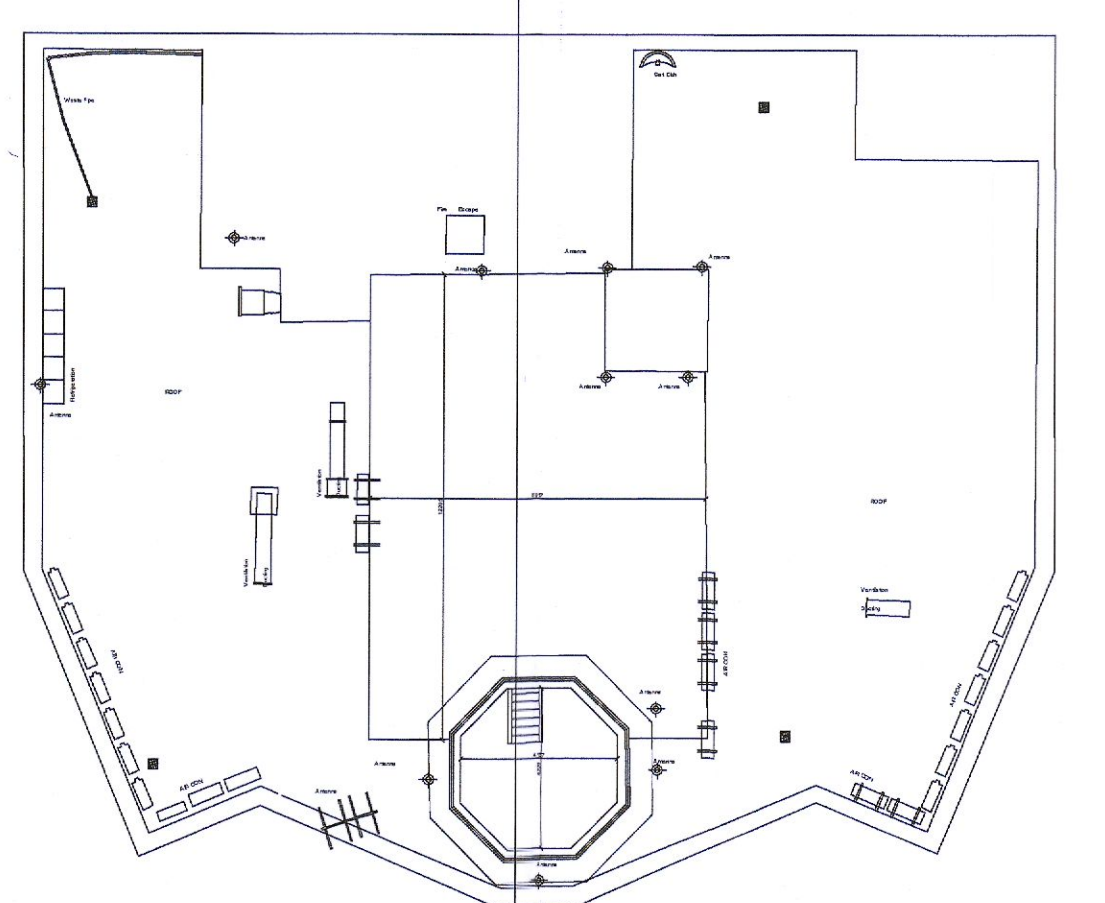

Existing Roof Plan (No changes proposed)
1:200

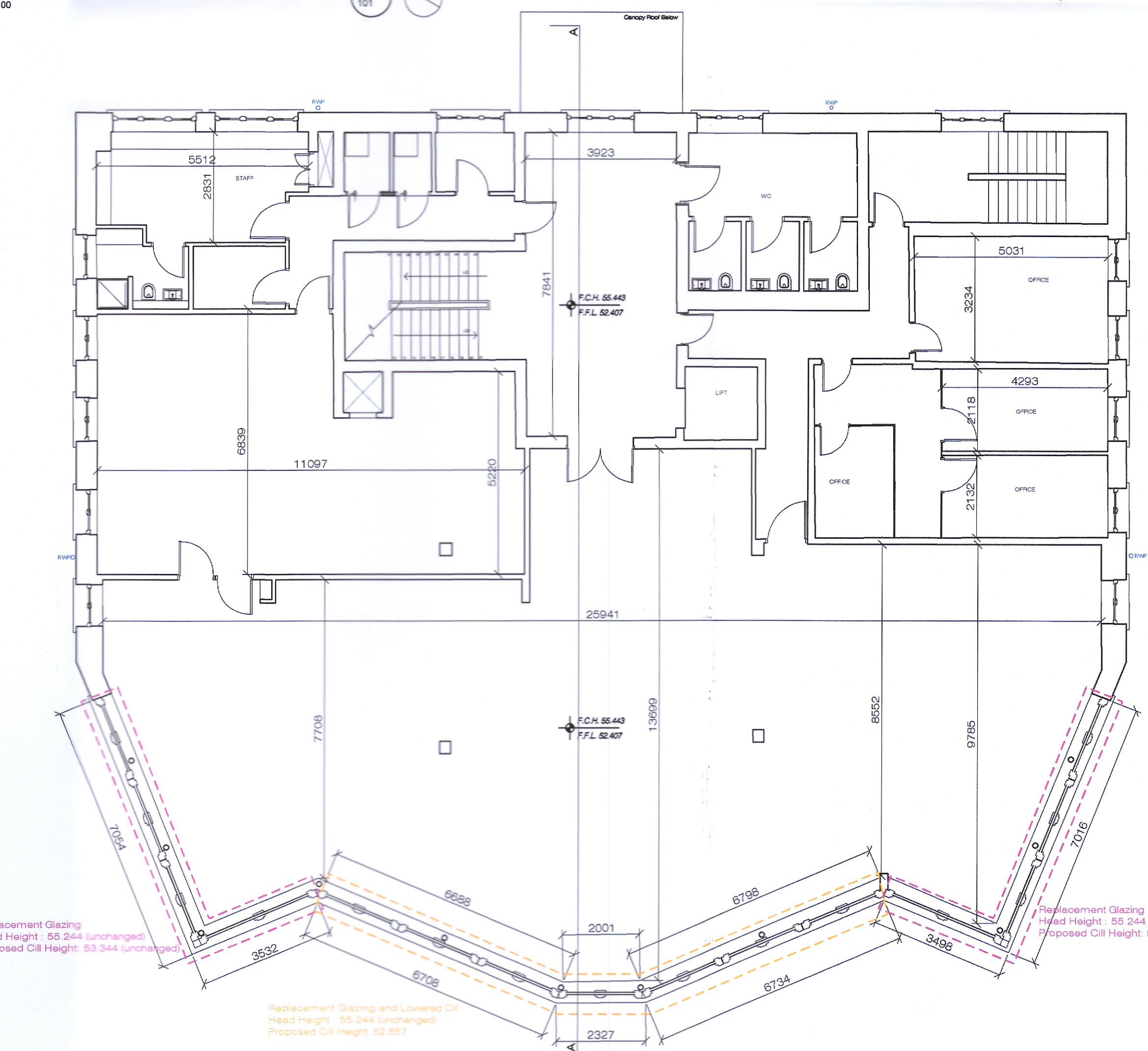

Proposed First Floor Plan
1:100

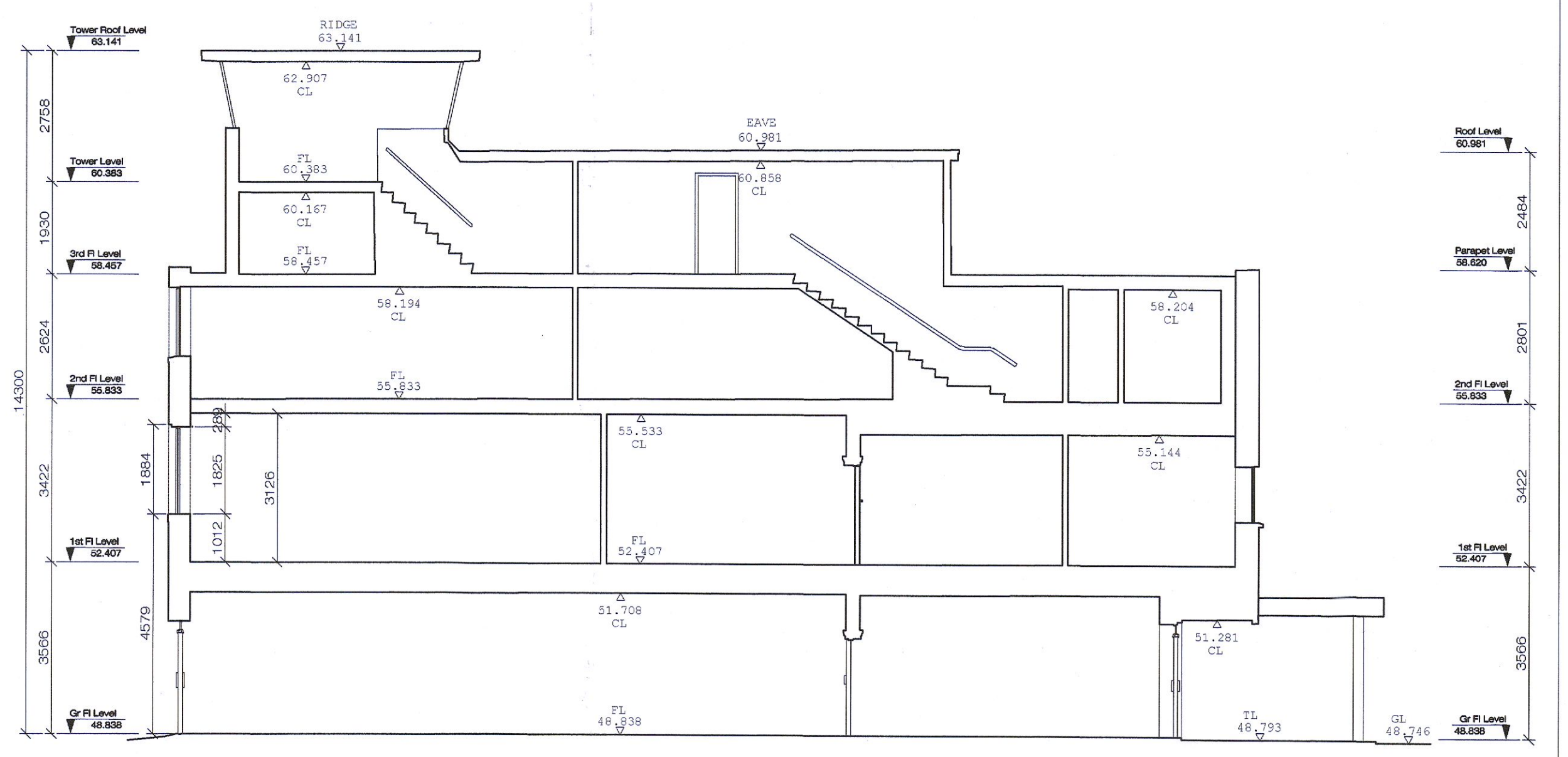

Existing Section AA
1:100

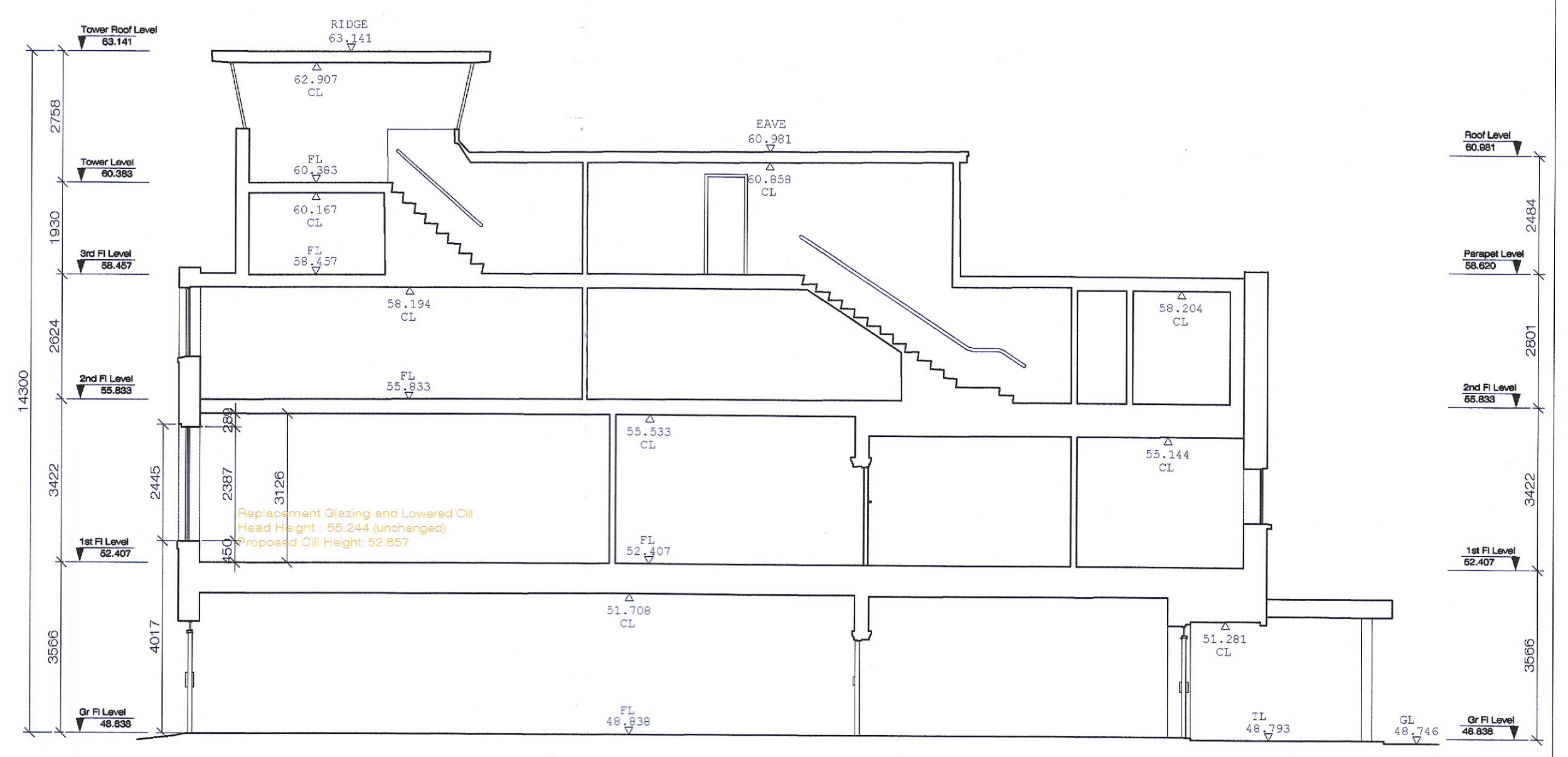

Proposed Section AA
1:100

SECTION 5 APPLICATION
Proposed Alterations
at Clubhouse Terminal
for Weston Airport

Scale: 1:100
Date: 04.03.22
Drawn: MMY
Checked: MMY
Rev: 01
Discipline: 102 - Planning

Sheet No: X of X
Number: 837-101

100 Architech,
61 Westwood,
Dunstable,
Bedfordshire,
MK46 3JH
Tel: 0333 4002708
Email: info@100architech.com
www.100architech.com

THIS DRAWING IS COPYRIGHT