

STATUS

PLANNING

THIS DRAWING IS THE PROPERTY OF DOUGLAS WALLACE CONSULTANTS. IT IS TO BE USED ONLY FOR THE PROJECT AND SITE SPECIFICALLY IDENTIFIED HEREIN. IT IS NOT TO BE REPRODUCED, COPIED, OR TRANSMITTED IN ANY FORM OR BY ANY MEANS, WITHOUT THE WRITTEN PERMISSION OF DOUGLAS WALLACE CONSULTANTS.

NOTES:

— BOUNDARY OF PLANNING APPLICATION SITE

REV	DATE	BY	DESCRIPTION	CHKD
A	11/02/22	SS	ISSUED FOR PLANNING	ZM

NOTE: This drawing is a conceptual illustration of the proposed development. It is not intended to be used for construction purposes. It is subject to change without notice. The client is responsible for ensuring that the information provided is accurate and up-to-date.

DOUGLAS WALLACE CONSULTANTS
St Kevin's Parade, School - 1, Garden Street, Dublin 8
T: +353-1-478-7900 F: +353-1-478-7195 info@douglasswallace.com

CLIENT	CARL PROPERTIES LIMITED
PROJECT	PROPOSED RESIDENTIAL DEVELOPMENT AT WHITEHALL ROAD WEST, DUBLIN 12
TITLE	PROPOSED SITE CONTEXT ELEVATIONS
PROJ. NO.	0308
DRAWN	ZM
CHECKED BY	DM
DATE	11/02/22
SCALE	1:100 @ A3
PL. NO.	PL-006
REVISION	A

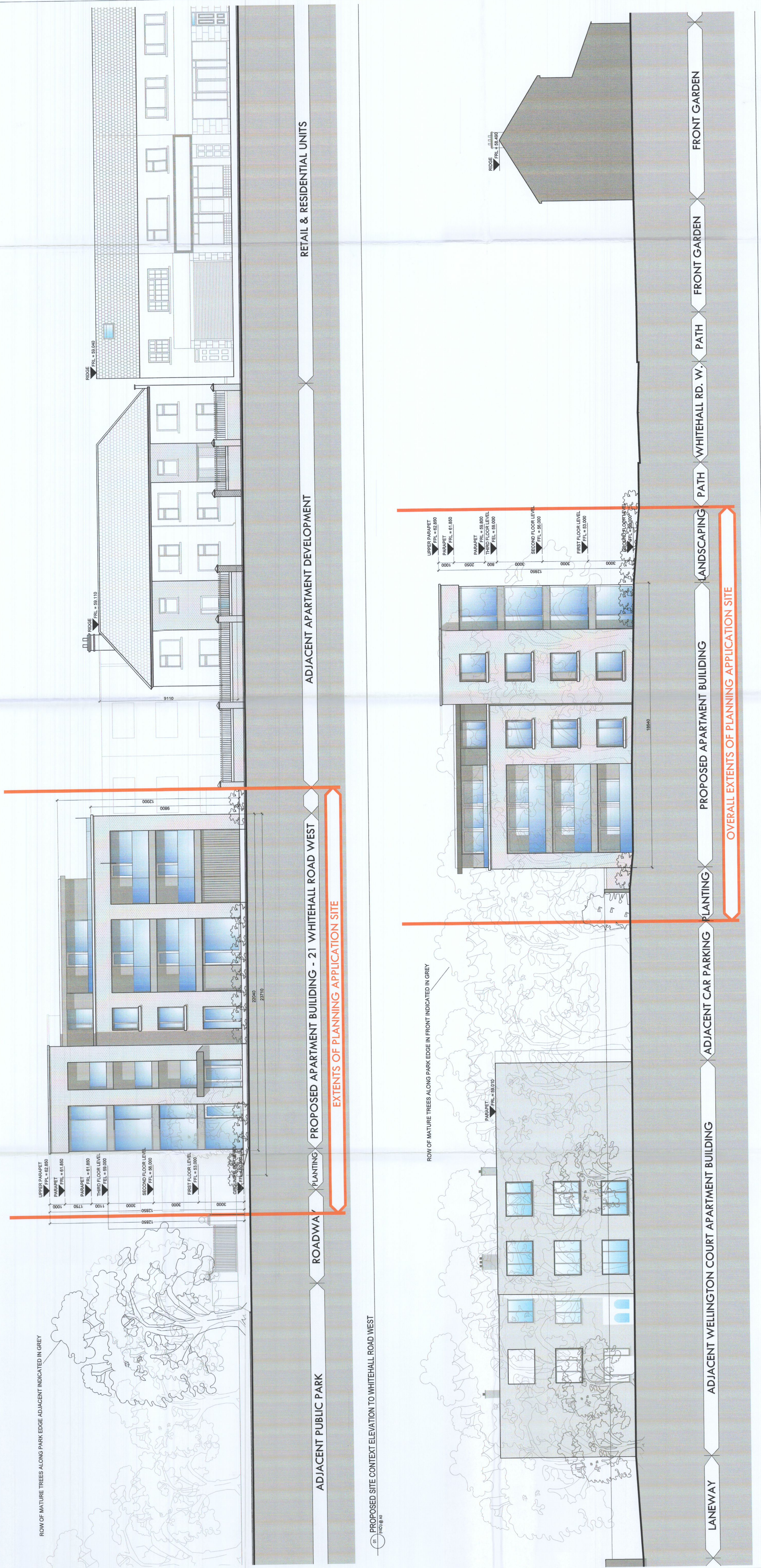

PROPOSED SITE CONTEXT ELEVATION TO WHITEHALL ROAD WEST

PROPOSED SITE CONTEXT ELEVATION TO ADJACENT PUBLIC PARK