

EXISTING GRANGE ROAD (WEST) ELEVATION

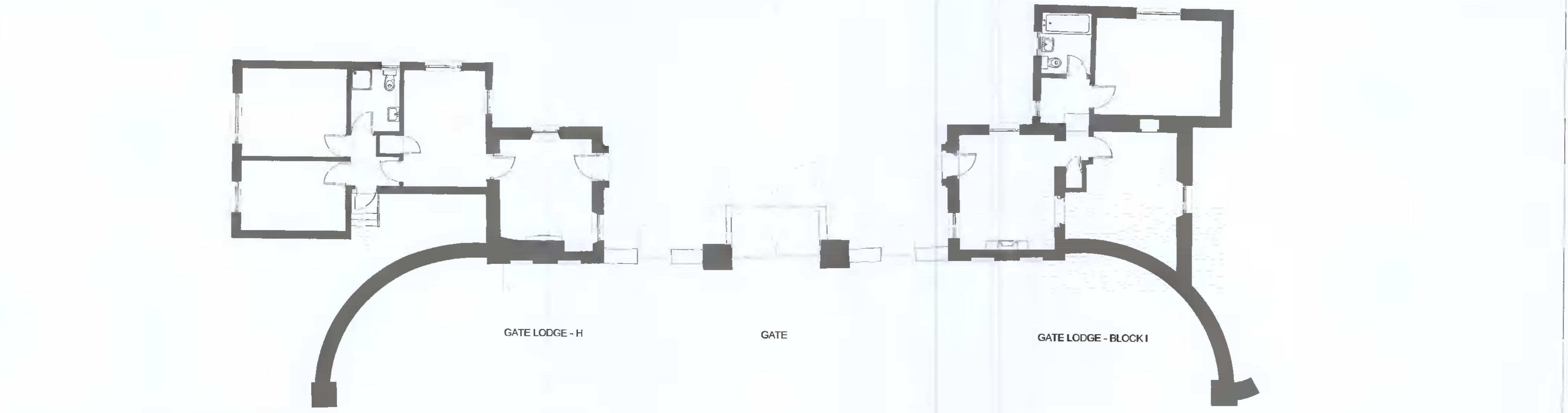

EXISTING GATE LODGE PLANS

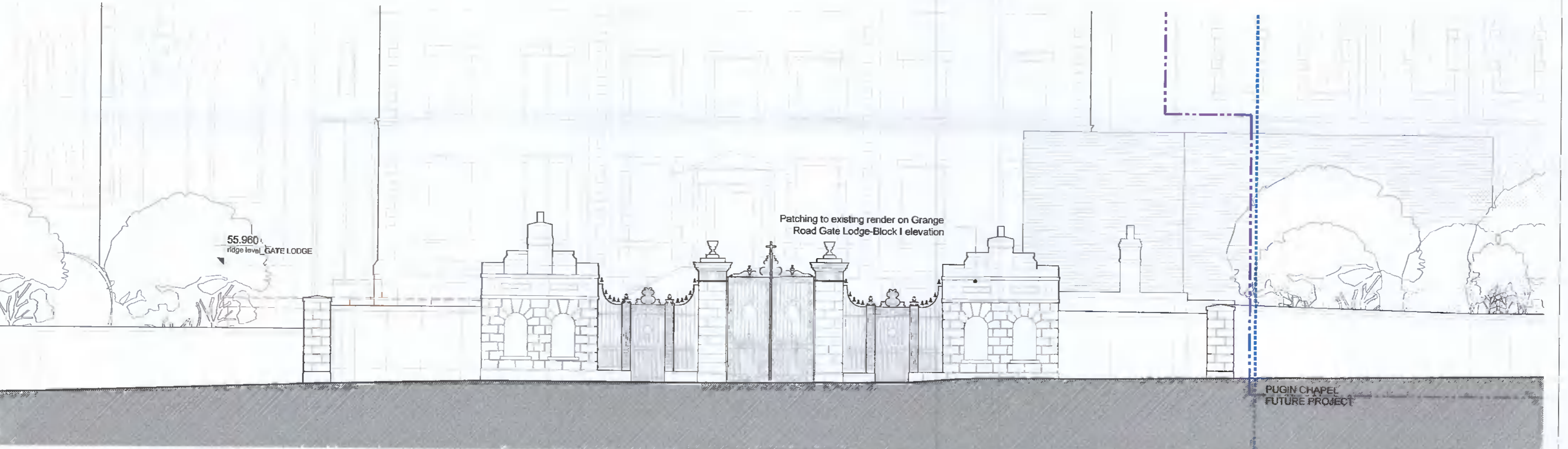

PROPOSED GRANGE ROAD (WEST) ELEVATION

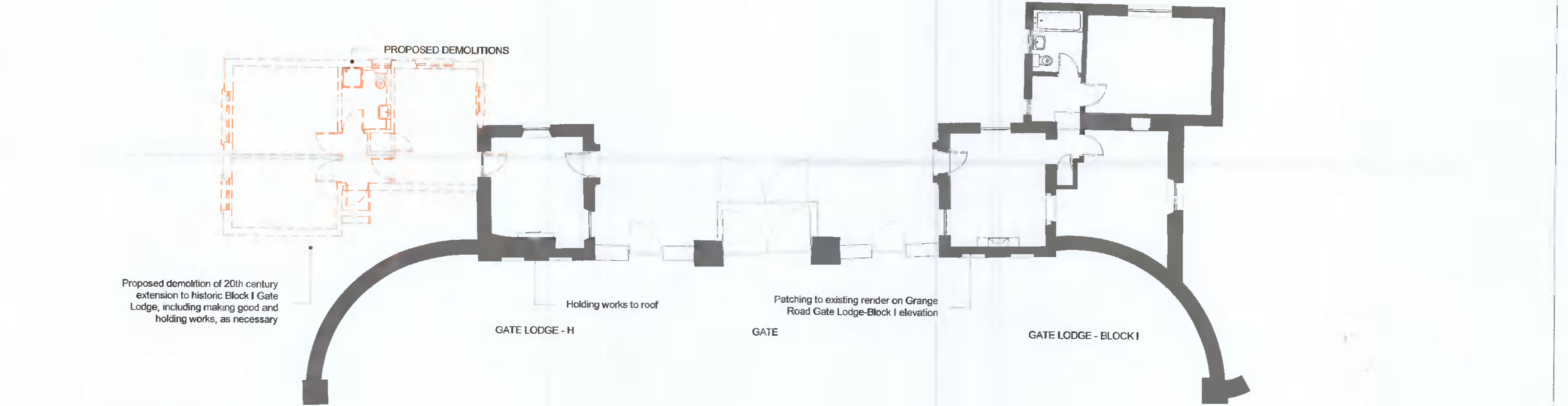

PROPOSED GATE LODGE PLANS

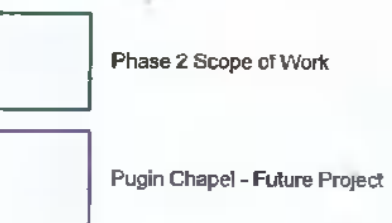

preliminary
not for construction

Conditions of use of this drawing
 Note: If this A1 size drawing is reproduced at a smaller size which makes these conditions difficult to read, please contact the Architects office for a legible copy of these conditions.
 1. This drawing is the design and content of the Architects office. All rights are reserved. No part hereof may be copied or reproduced in any form or by any means without the prior written consent of the copyright owners Simon J Kelly Architects.
 2. The drawing is to be relied upon only for the specific project and for the specific purpose for which it has been prepared. The drawing is not to be relied upon for construction purposes, and no liability or responsibility is given as to the suitability for construction purposes, unless the purpose of the drawing is stated to be "contracted" or "contracted". If the purpose is stated to be "contracted" this drawing is not to be used for construction. It is also not to be used for any other purpose.
 3. The Employer is granted copyright in the drawing and its contents for the purpose for which the drawing has been prepared. If the drawing has been prepared for construction purposes the Employer will be held for a design responsibility of Architects fees in full and in any event the Employer is not to be held liable for any construction errors or omissions.
 4. Where the Architects conditions of engagement provide that the Employer obtains copyright (whether by transfer of ownership or assignment or implied license) for use on projects other than the project which the copyright was specifically prepared

for, the Architect does not accept any liability whatsoever however arising for use of this drawing and its contents (in whole or in part) in relation to any project and/or person other than the person for whom it was specifically prepared. A copyright watermark will be used in this drawing and its contents (in whole or in part) in relation to any project and/or person for whom it was specifically prepared and shall be applied in circumstances other than those stated above and for which it has been prepared.
 5. Do not scale off this drawing. All dimensions should be taken off this drawing. Special dimensions, if any, contained in this drawing shall govern for all purposes.
 6. All contractors, whether main or sub-contractors, must visit the site and are responsible for taking and checking any and all dimensions levels and this shall be the basis for the work.
 7. Where the drawing contains discrepancies in relation to other relevant documents, such discrepancies shall be brought to the attention of the Architects who shall issue a written instruction as to which information is to be followed, and until such written instruction has been issued any work carried out on the basis of the discrepancies shall be at the contractor's risk.
 8. References to National Standards, whether to British (BS) or otherwise, or codes of practice (COP) shall be deemed to refer to the relevant standard or code current at the date of issue of the drawing unless otherwise stated in the contract or any order amended.
 9. Any reference to the "Architect" or "Architects" on this or any other relevant document shall mean the contracted project Architect and/or a Director of Simon J Kelly Architects who has been notified as the partner-in-charge but only while such Architect remains in the employment of Simon J Kelly Architects.
 10. Any conditions as to the meaning or application of these conditions shall be submitted in writing to the Architect for his/her assent and such a writing shall be conclusive as to the meaning or application of these conditions.
 11. Simon J Kelly Architects, their Agents, Architects, employees and/or directors shall not be liable for any loss, damage or injury consequential or otherwise however arising for failure to comply with any or all of these conditions.
 12. Should anyone copy this drawing in whole or in part with or without consent and use the copy in relation to a purpose and/or project for which the drawing has not been prepared, the user shall be at the user's sole and exclusive risk and Simon J Kelly Architects do not accept any liability whatsoever however arising in relation to such use.
 13. Should anyone copy this drawing in whole or in part with or without consent they shall also copy these conditions of use in full and reproduce them with the copy. These conditions of use are to be read in conjunction with the drawing and its contents. These conditions of use form part of the drawing and of its contents and are separate from the drawing and its contents.
 14. The use of or reliance upon the drawing and its contents shall be deemed to be acceptance of these conditions of use unless otherwise agreed in writing, such written agreement to be signed by and for the Architects prior to the use or reliance upon the drawing and its contents.
 15. All drawings are to be read in conjunction with the safety compliance report, all other contract documents, all statutory consents and/or requirements and all statutory obligations.

PROJECT:		CLIENT:	
Gaelchoilaiste an Phiaraisigh - Loreto Abbey, Rathfarnham		Department of Education / Board of Management	
DRAWING:			
General Arrangement			
Existing and Proposed Gate Lodge Elevations			
DRAWING PURPOSE:	DRAWN BY:	APPROVED:	DATE:
Stage S2B-Planning	CUJC	[Signature]	June '22
DRAWING SIZE:	SCALE:	DRAWING REFERENCE:	REV. NO.
A1	1:100	2350-SJK-S2B-0-030	

Simon J Kelly Architects
 21 Middle Street,
 Galway
 +353 91 55 2949
 Co's Yard,
 Westport, Mayo
 +353 99 24 414
 info@sjk.ie
 www.sjk.ie