

GATE LODGE - BLOCK I      GATE LODGE - BLOCK I

**EXISTING NORTH & EAST BLOCK I ELEVATION**

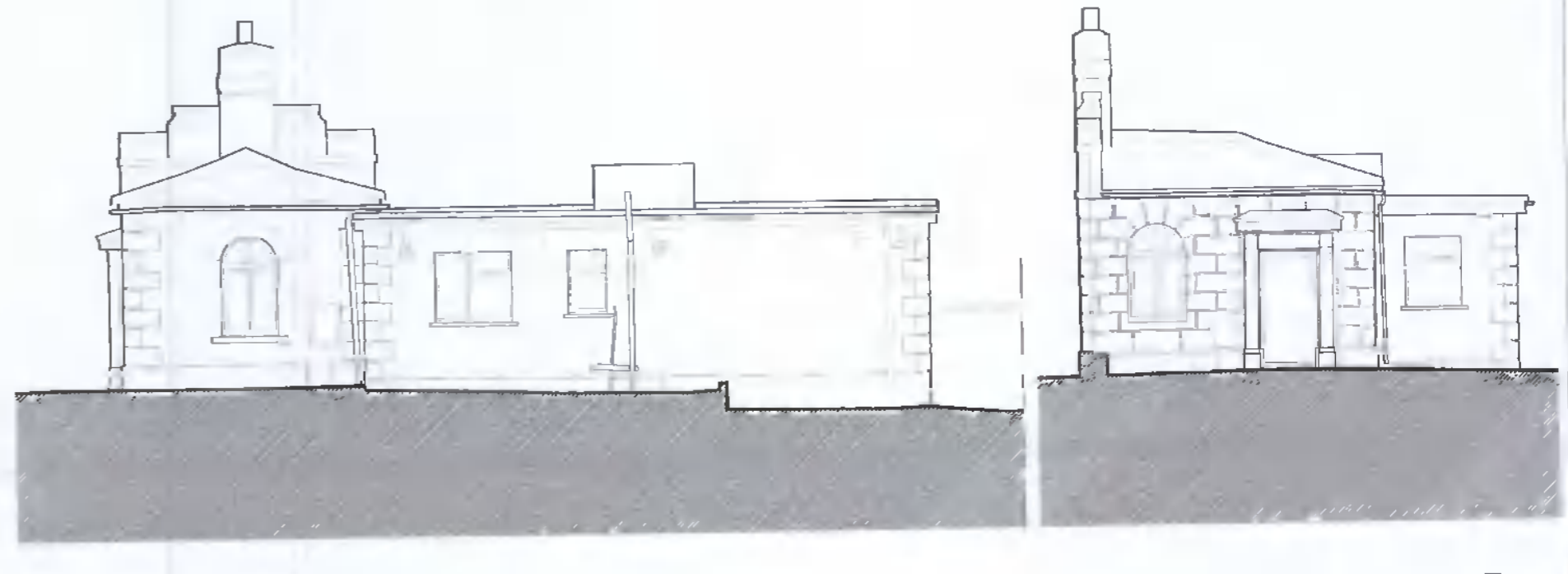

GATE LODGE - BLOCK H      GATE LODGE - BLOCK H

**EXISTING EAST & SOUTH BLOCK H ELEVATIONS**

**PROPOSED NORTH & EAST ELEVATIONS - BLOCK I as above**  
There are no works proposed

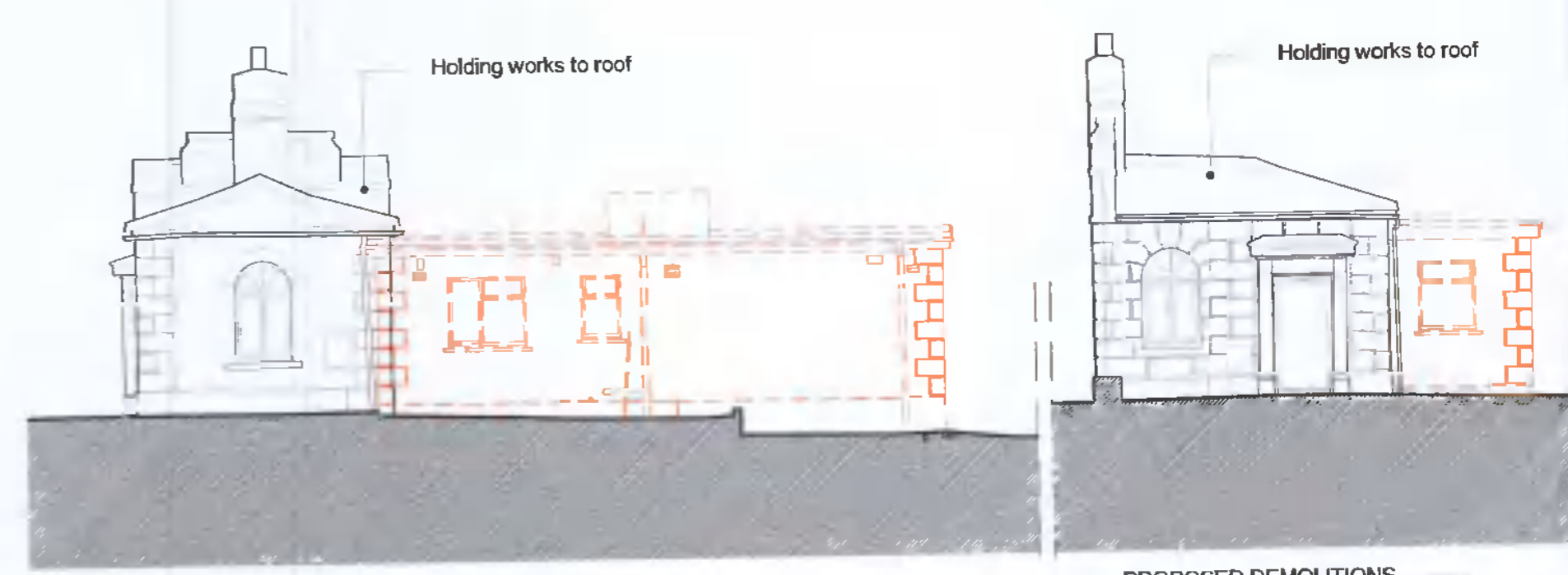

GATE LODGE - A      GATE LODGE - A

**PROPOSED EAST & SOUTH BLOCK H ELEVATIONS**

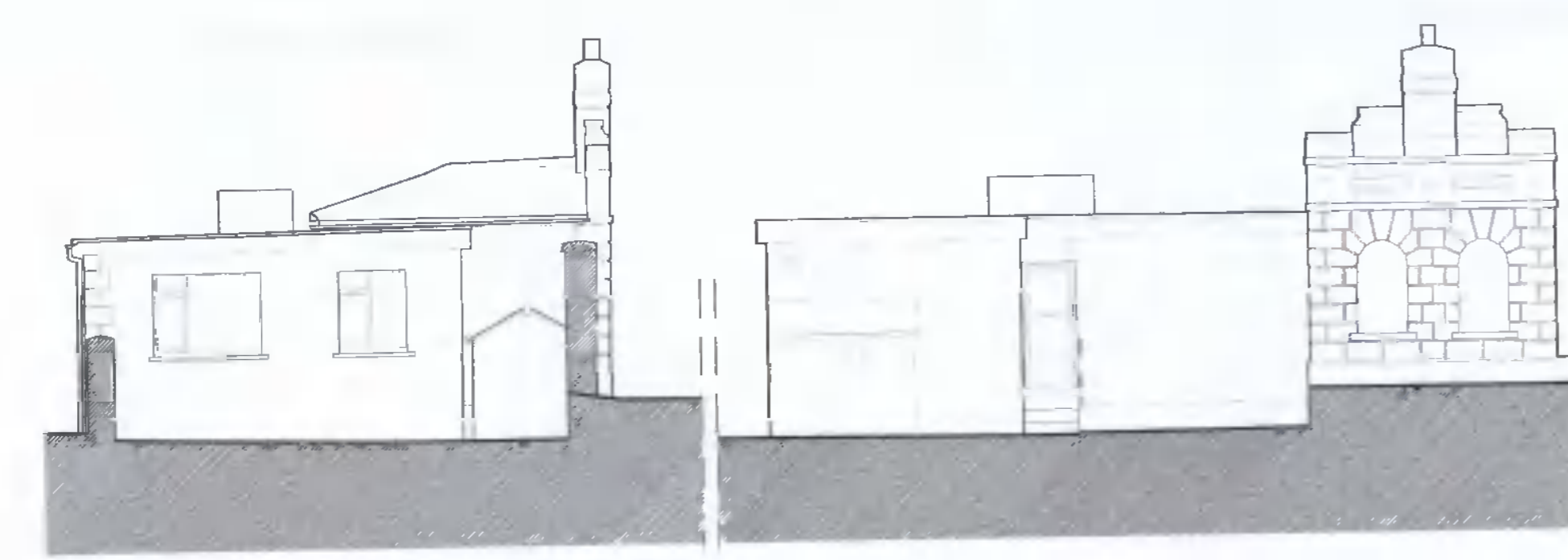

GATE LODGE - BLOCK H      GATE LODGE - BLOCK H

**EXISTING NORTH & WEST BLOCK H ELEVATION**

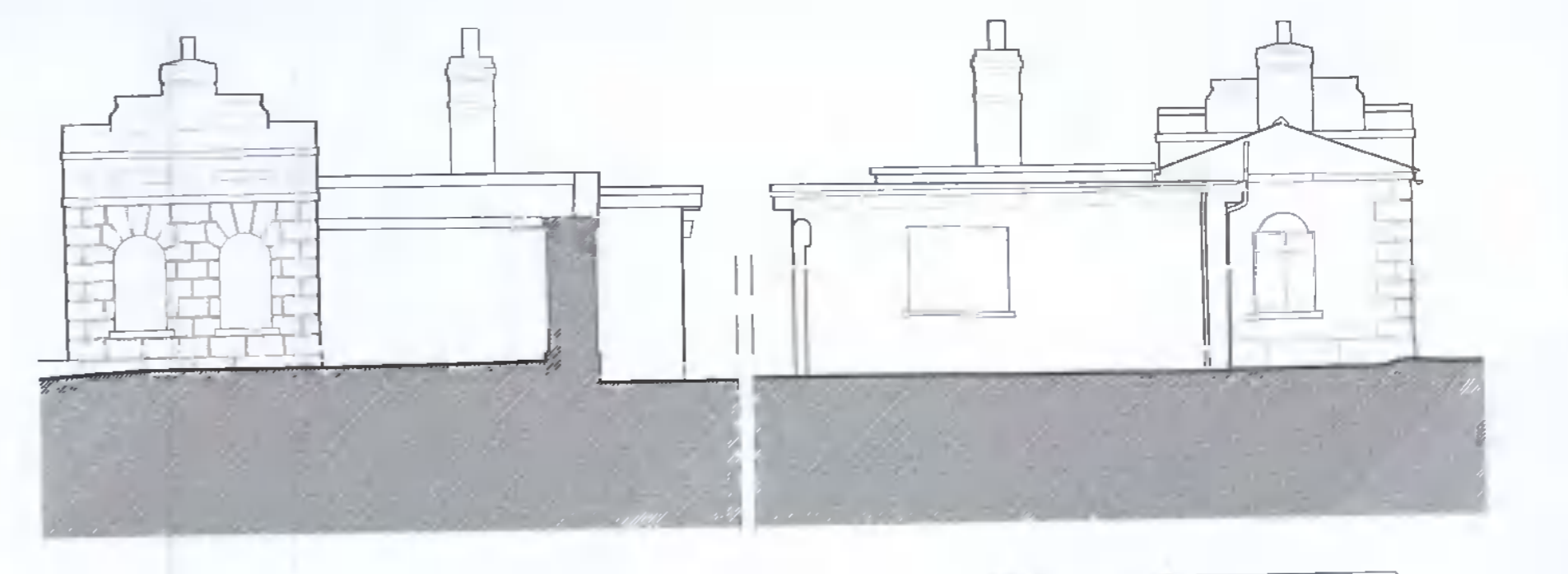

GATE LODGE - BLOCK I      GATE LODGE - BLOCK I

**EXISTING WEST & SOUTH BLOCK I ELEVATION**

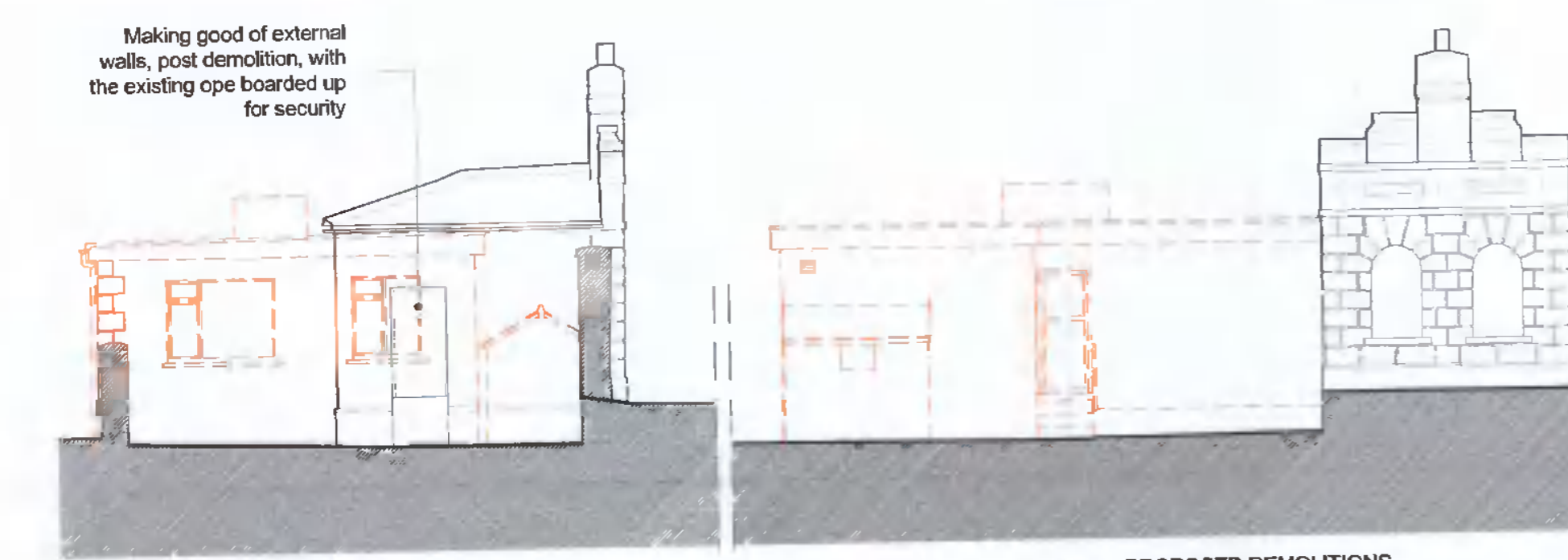

GATE LODGE - A      GATE LODGE - H

**PROPOSED NORTH & WEST BLOCK H ELEVATION**

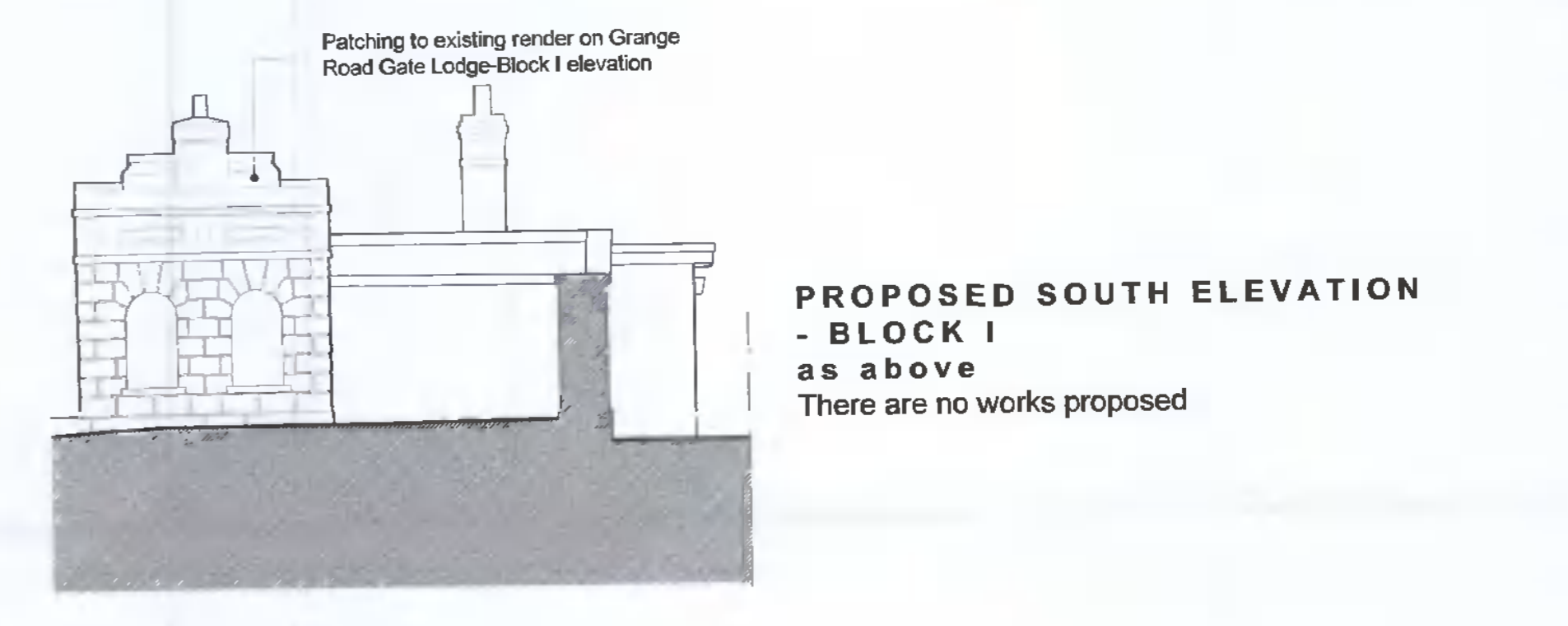

GATE LODGE - BLOCK I

**PROPOSED WEST BLOCK I ELEVATION**

**PROPOSED SOUTH ELEVATION - BLOCK I as above**  
There are no works proposed

**Conditions of use of this drawing**  
note: If this A1 size drawing is reproduced at a smaller size which makes these conditions difficult to read, please contact the Architects office for a legible copy of these conditions.

- The drawing is the property of the Architects and is not to be copied, reproduced, stored in a retrieval system, or transmitted in any form or by any means, electronic, mechanical, photocopying, recording, or by any information storage and retrieval system, without the prior written consent of Simon J Kelly Architects.
- This drawing is to be used only for the specific project and for the specific purpose for which it has been prepared. The drawing is not to be used for any other project or for any other purpose without the prior written consent of Simon J Kelly Architects.
- The Employer grants a copyright licence to use this drawing and its contents for the purpose for which the drawing has been prepared. If this drawing has been produced for construction purposes, the licence will only be valid for a single construction project. If the drawing is used for any other purpose, the Employer will not be liable for any loss or damage.
- Where the Architects confirms or certifies any information, the Employer shall be deemed to have accepted the information as true and correct for the purposes of the project.
- Where the Architects confirms or certifies any information, the Employer shall be deemed to have accepted the information as true and correct for the purposes of the project.
- Where the Architects confirms or certifies any information, the Employer shall be deemed to have accepted the information as true and correct for the purposes of the project.
- Where the Architects confirms or certifies any information, the Employer shall be deemed to have accepted the information as true and correct for the purposes of the project.
- Where the Architects confirms or certifies any information, the Employer shall be deemed to have accepted the information as true and correct for the purposes of the project.
- Where the Architects confirms or certifies any information, the Employer shall be deemed to have accepted the information as true and correct for the purposes of the project.
- Where the Architects confirms or certifies any information, the Employer shall be deemed to have accepted the information as true and correct for the purposes of the project.
- Where the Architects confirms or certifies any information, the Employer shall be deemed to have accepted the information as true and correct for the purposes of the project.
- Where the Architects confirms or certifies any information, the Employer shall be deemed to have accepted the information as true and correct for the purposes of the project.
- Where the Architects confirms or certifies any information, the Employer shall be deemed to have accepted the information as true and correct for the purposes of the project.
- Where the Architects confirms or certifies any information, the Employer shall be deemed to have accepted the information as true and correct for the purposes of the project.
- Where the Architects confirms or certifies any information, the Employer shall be deemed to have accepted the information as true and correct for the purposes of the project.

11. Simon J Kelly Architects, their Agents, Architects, employees and or directors shall not be liable for any loss, damage or injury consequent upon the use of this drawing or any part thereof, whether or not the drawing or any part thereof is used in whole or in part for the purposes of the project for which it was prepared.

12. Should anyone copy this drawing in whole or in part with or without consent and use the copy in relation to a project and or project for which the drawing has not been prepared for, such use is at the user's sole risk and the user shall be deemed to have accepted the drawing and its contents, and to be responsible for any loss, damage or injury consequent upon the use of the drawing and its contents.

13. Should anyone copy this drawing in whole or in part with or without consent the user shall be deemed to have accepted the drawing and its contents, and to be responsible for any loss, damage or injury consequent upon the use of the drawing and its contents.

14. The user of or reliance upon this drawing and its contents shall be deemed to be made in accordance with the conditions of use unless otherwise agreed in writing, and written agreement to be sought from and issued by the Architects prior to the use or reliance upon the drawing and its contents.

15. All drawings are to be made in conformity with the safety compliance report, all other contract documents, all statutory requirements and all requirements and all statutory obligations.

16. Where the Architects confirms or certifies any information, the Employer shall be deemed to have accepted the information as true and correct for the purposes of the project.

17. Where the Architects confirms or certifies any information, the Employer shall be deemed to have accepted the information as true and correct for the purposes of the project.

18. Where the Architects confirms or certifies any information, the Employer shall be deemed to have accepted the information as true and correct for the purposes of the project.

19. Where the Architects confirms or certifies any information, the Employer shall be deemed to have accepted the information as true and correct for the purposes of the project.

20. Any questions as to the meaning or application of these conditions shall be referred to the Architects for their ruling.

PROJECT: Gaelcholáiste an Phiarsaigh - Loreto Abbey, Rathfarnham			
CLIENT: Department of Education / Board of Management			
DRAWING: General Arrangement Existing and Proposed Gate Lodge Elevations			
DRAWING PURPOSE: Stage S2B-Planning	DRAWN BY: CUIC	APPROVED: [Signature]	DATE: June '22
DRAWING SIZE: A1	SCALE: 1:100	DRAWING REFERENCE: 2350-SJK-S2B-0-031	REV. NO.:

1 Mount Street Crescent, Dublin 2, D02 W537  
+353 1 676 4128  
info@sjk.ie  
www.sjk.ie

**Simon J Kelly Architects**  
21 Middle Street, Galway  
+353 91 66 2849  
Cox's Yard, Westport, Mayo  
+353 98 24 484  
msl@sjk.ie  
www.sjk.ie

preliminary  
not for construction