

KEY PLAN

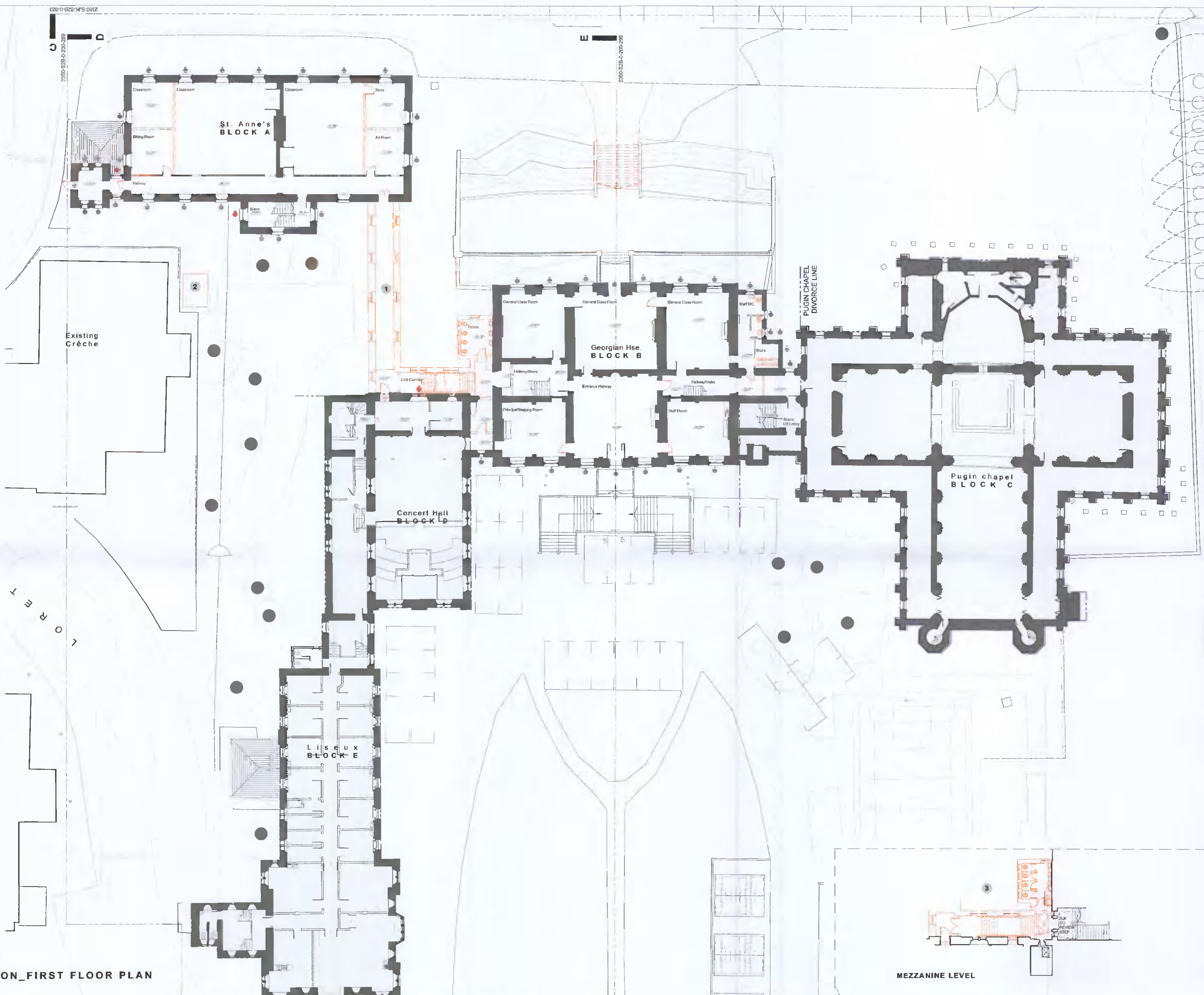

- LEGEND
- Proposed building demolition
  - 1 Remove existing link and 1970s toilet block between blocks A, B, and D
  - 2 Remove existing shed belonging to crèche
  - 3 Mezzanine level

PROPOSED DEMOLITION\_FIRST FLOOR PLAN

MEZZANINE LEVEL

**Conditions of use of this drawing**  
 note: If this A1 size drawing is reproduced at a smaller size which makes these conditions difficult to read, please contact the Architects office for a legible copy of these conditions.

- This drawing is the property of the Architects and its contents are copyright. All rights are reserved. No part thereof may be copied or reproduced in any form or by any means without the prior written consent of the Architects, Simon J Kelly Architects.
- This drawing is to be used only for the specific project and for the specific purpose for which it has been prepared. This drawing is not to be used for any other project, purpose, or use without the prior written consent of the Architects.
- The purpose of this drawing is to provide information for the construction of the project. It is not to be used for construction or for any other purpose without the prior written consent of the Architects.
- The Employer is granted a copyright licence to use this drawing and its contents for the purpose for which this drawing has been prepared. If this drawing has been prepared for construction purposes the licence will only be valid for a single construction project and shall expire once a single construction project has been completed. Any such licence only passes to the Employer or payee of Architects fees in full and in any event the Employer shall be responsible for the protection of this drawing and its contents.
- Where the Architects conditions of engagement provide that the Employer obtains copyright (whether by transfer of copyright or agreement or implied licence) for use on projects other than the project for which the copyright material was specifically prepared for, the Architects does not warrant that the Employer will be able to use the copyright material on other projects without the prior written consent of the Architects.
- Where the Architects conditions of engagement provide that the Employer obtains copyright (whether by transfer of copyright or agreement or implied licence) for use on projects other than the project for which the copyright material was specifically prepared for, the Architects does not warrant that the Employer will be able to use the copyright material on other projects without the prior written consent of the Architects.

- Do not scale off the drawing. Imperial metric dimensions only should be taken off this drawing. Imperial dimensions, if any, contained on this drawing are given for illustrative purposes only.
- All contractors, whether main or sub-contractors, must visit the site and are responsible for taking and checking any and all dimensions levels and the like that relate to the works.
- Where this drawing contains discrepancies in relation to other relevant documents, such discrepancies shall be brought to the attention of the Architects who shall issue a written instruction as to which information is to be followed, and until such written Architects instruction has been issued any works carried out on foot of the discrepancies shall be suspended.
- References to National Standards, whether to Irish (BS) British (BS) or otherwise, or codes of practice (CP) shall be deemed to refer to the relevant standard or code current at the date of issue of the drawing notwithstanding any reference to the contrary on any such standard.
- Any reference to the "Architect" or "Architects" on this or any other relevant document shall mean the nominated project Architect and/or a Director of Simon J Kelly Architects who has been included as the architect in charge but only while such Architect remains in the employment of Simon J Kelly Architects.
- Any drawings or specifications or other documents shall be submitted in writing to the Architect for his/her review and such a review shall be conclusive as to the meaning or application of these conditions.
- Simon J Kelly Architects, their agents, Architects, employees and/or directors shall not be liable for any loss damage or injury consequential or otherwise however arising from failure to comply with any or all of these conditions.
- Should anyone copy this drawing in whole or in part without the prior written consent of the Architects and use the copy in relation to a project for which the drawing has not been prepared for, such use is at the sole and exclusive risk of the copier and Simon J Kelly Architects do not accept any liability whatsoever for any such use.

- Should anyone copy this drawing in whole or in part without the prior written consent of the Architects and use the copy in relation to a project for which the drawing has not been prepared for, such use is at the sole and exclusive risk of the copier and Simon J Kelly Architects do not accept any liability whatsoever for any such use.
- Should anyone copy this drawing in whole or in part without the prior written consent of the Architects and use the copy in relation to a project for which the drawing has not been prepared for, such use is at the sole and exclusive risk of the copier and Simon J Kelly Architects do not accept any liability whatsoever for any such use.

preliminary  
not for construction

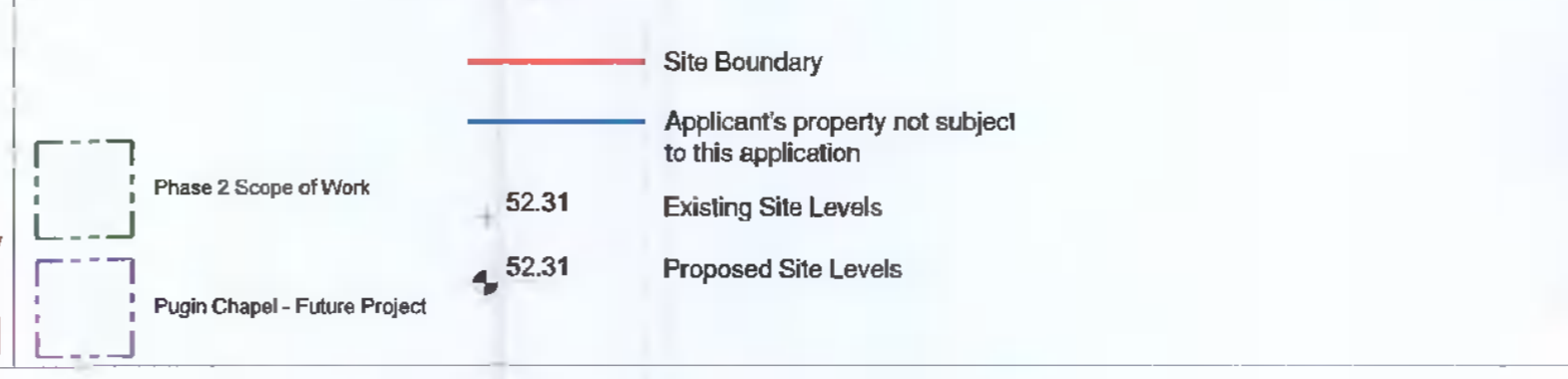

PROJECT: Gaekholáiste an Phiaraisigh - Loreto Abbey, Rathfarnham		CLIENT: Department of Education / Board of Management	
DRAWING: First Floor Plan - Demolitions		DATE: June '22	
DRAWING PURPOSE: Planning	DRAWN BY: CUIC	APPROVED: CUIC	REV. NO.:
DRAWING SIZE: A1	SCALE: 1:200	DRAWING REFERENCE: 2350-SJK-S2B-0-131	REV. NO.:

Fitzgerald Kavanagh + Partners  
 1 Mount Street Crescent,  
 Dublin 2,  
 D02 XF57  
 +353 1 676 4128  
 info@fp.ie  
 www.fp.ie

Simon J Kelly Architects  
 21 Middle Street,  
 Galway  
 +353 91 66 2949  
 Cork & Yorc,  
 Westport, Mayo  
 +353 66 24 414  
 mail@sjk.ie  
 www.sjk.ie