

- LEGEND**
- Proposed building demolition
 - 1 Remove existing link and 1970s toilet block between blocks A, B, and D
 - 2 Remove existing shed belonging to crèche
 - 3 Mezzanine level

KEY PLAN

Existing Crèche

L
O
R
E
T
O

PROPOSED DEMOLITION_FIRST FLOOR PLAN

MEZZANINE LEVEL

Conditions of use of this drawing
 note: if the A1 size drawing is reproduced at a smaller size which makes these conditions difficult to read, please contact the Architects office for a legible copy of these conditions.

- This drawing is the design and content contained herein is copyright. All rights are reserved. No part hereof may be copied or reproduced partially or wholly in any form whatsoever without the prior written consent of the copyright owner Simon J Kelly Architects.
- This drawing is to be used only for the specific project and for the specific purpose for which it has been prepared. This drawing is not to be relied upon for construction purposes, and no implied or expressed warranty is given as to the suitability for construction purposes, unless the purpose of this drawing is related to "construction" or "contract". This purpose shall be "contract" if the drawing is not to be used for construction purposes.
- The Employer is granted a copyright license to use this drawing and the contents for the purpose for which the drawing has been prepared. If the drawing has been prepared for construction purposes the license will only be valid for a single construction project and shall expire once a single construction has commenced. Any such license shall pass to the Employer on project completion and in any event the license cannot be assigned without prior written consent of Simon J Kelly Architects.
- Where the Architects conditions of engagement provide that the Employer obtains copyright (whether by transfer of ownership or expressed or implied licence) for use on projects other than the project which the copyright material was specifically prepared for, the Architect does not accept any liability whatsoever (however arising) for use of this drawing and its contents (in whole or in part) in relation to any project and/or purpose other than that for which it was specifically prepared. A copyright reference to use this drawing and its contents (in whole or in part) is not a warranty that use of this drawing and its contents (in whole or in part) is appropriate in circumstances other than the purpose and project for which it has been prepared.

- Do not scale off this drawing. If scaled metric dimensions only should be taken off this drawing. Imperial dimensions, if any, contained on this drawing are given for illustrative purposes only.
- All contractors, whether main or sub-contractors, must visit the site and are responsible for taking and checking any and all dimensions levels and the like that relate to the work.
- Where this drawing contains discrepancies in relation to other relevant documents, such discrepancies shall be brought to the attention of the Architects who shall issue a written instruction as to which instruction is to be followed, and until such written Architect's instruction has been issued any work carried out on the basis of the drawings shall be at the contractor's risk.
- Reference to National Standards, whether to Irish (SI) British (BS) or otherwise, or codes of practice (COP) shall be deemed to refer to the nearest standard or code current at the date of issue of the drawing, notwithstanding any reference to the contrary in any earlier standard.
- Any reference to the "Architect" or "Architects" on this or any other relevant document shall mean the registered project Architect and/or a Director of Simon J Kelly Architects who has been nominated as the person in charge for only who such Architect works in the employment of Simon J Kelly Architects.
- Any questions as to the meaning or application of these conditions shall be submitted in writing to the Architect for his/her ruling and such a ruling shall be conclusive as to the meaning or application of these conditions.
- Simon J Kelly Architects, their Agents, Architects employees and/or directors shall not be liable for any loss, damage or injury consequential or otherwise (however arising) for failure to comply with any or all of these conditions.
- Should anyone copy this drawing in whole or in part with or without consent and use the copy in relation to a purpose and/or project for which the drawing has not been prepared for, such use is, at the sole and exclusive risk of the copier and Simon J Kelly Architects do not accept any liability whatsoever (however arising) in relation to such use.

- Should anyone copy this drawing in whole or in part with or without consent they should also copy these conditions of use in full and reproduce them with the copy. These conditions of use are to be read in conjunction with the drawing and its contents, these conditions of use form part of this drawing and its contents and are inseparable from this drawing and its contents.
- The use of or reliance upon this drawing and its contents shall be deemed to be acceptance of these conditions of use unless otherwise agreed in writing, such written agreement to be made by the Employer and the Architects prior to the use or reliance upon this drawing and its contents.
- All drawings are to be used in conjunction with the site safety compliance report, all other contract documents, all statutory consents and/or requirements and all statutory obligations.

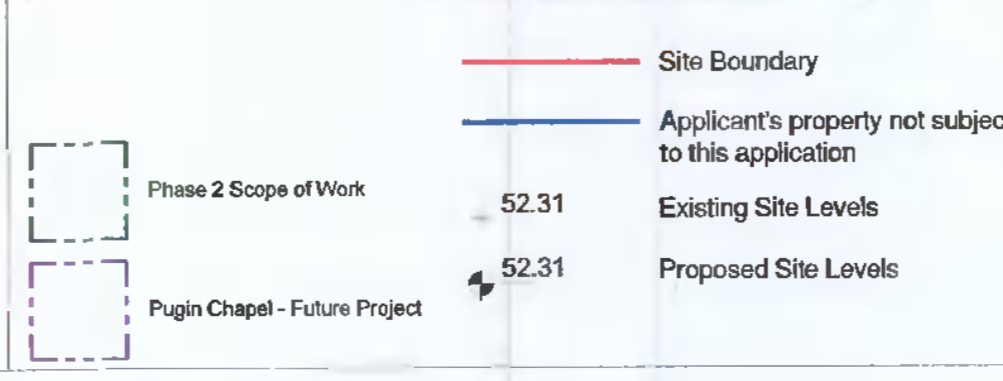

**preliminary
not for construction**

PROJECT: Gaelchoiste an Phiarasigh - Loreto Abbey, Rathfarnham		CLIENT: Department of Education / Board of Management	
DRAWING: First Floor Plan - Demolitions		DATE: June '22	
DRAWING PURPOSE: Planning	DRAWN BY: CUJC	APPROVED: 	REV. NO:
DRAWING SIZE: A1	SCALE: 1:200	DRAWING REFERENCE: 2350-SJK-S2B-0-131	

rev | date | description | by

Simon J Kelly Architects
 21 Middle Street,
 Galway
 +353 91 56 2949
 Cox's Yard,
 Westport, Mayo
 +353 96 24 414
 info@sjk.ie
 www.sjk.ie

Fitzgerald Keavenagh + Partners
 1 Mount Street Crescent,
 Dublin 2,
 D02 XPS7
 +353 1 676 4128
 info@fp.ie
 www.fp.ie