

KEY PLAN

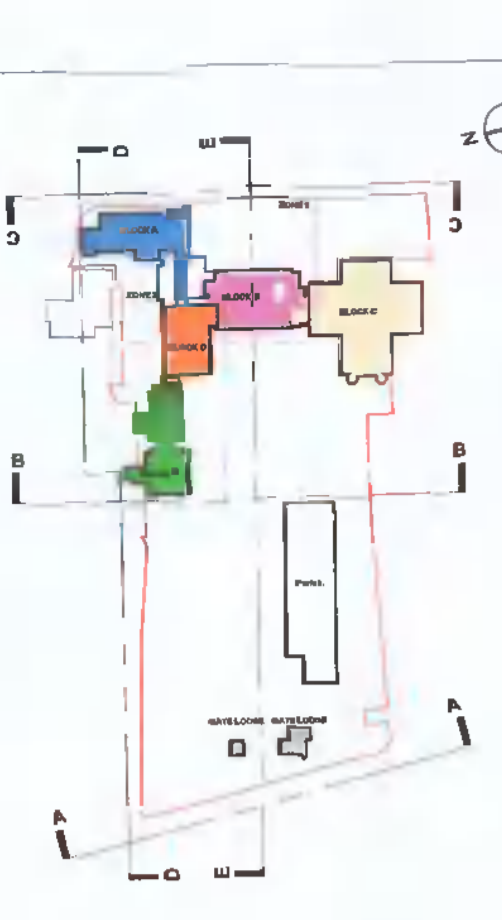

- LEGEND**
- Proposed building demolition
 - 1 Remove existing link and 1970s toilet block between blocks A, B, and D
 - 2 Remove existing shed belonging to crèche
 - 3 Remove 20th century extension to historic Gate Lodge

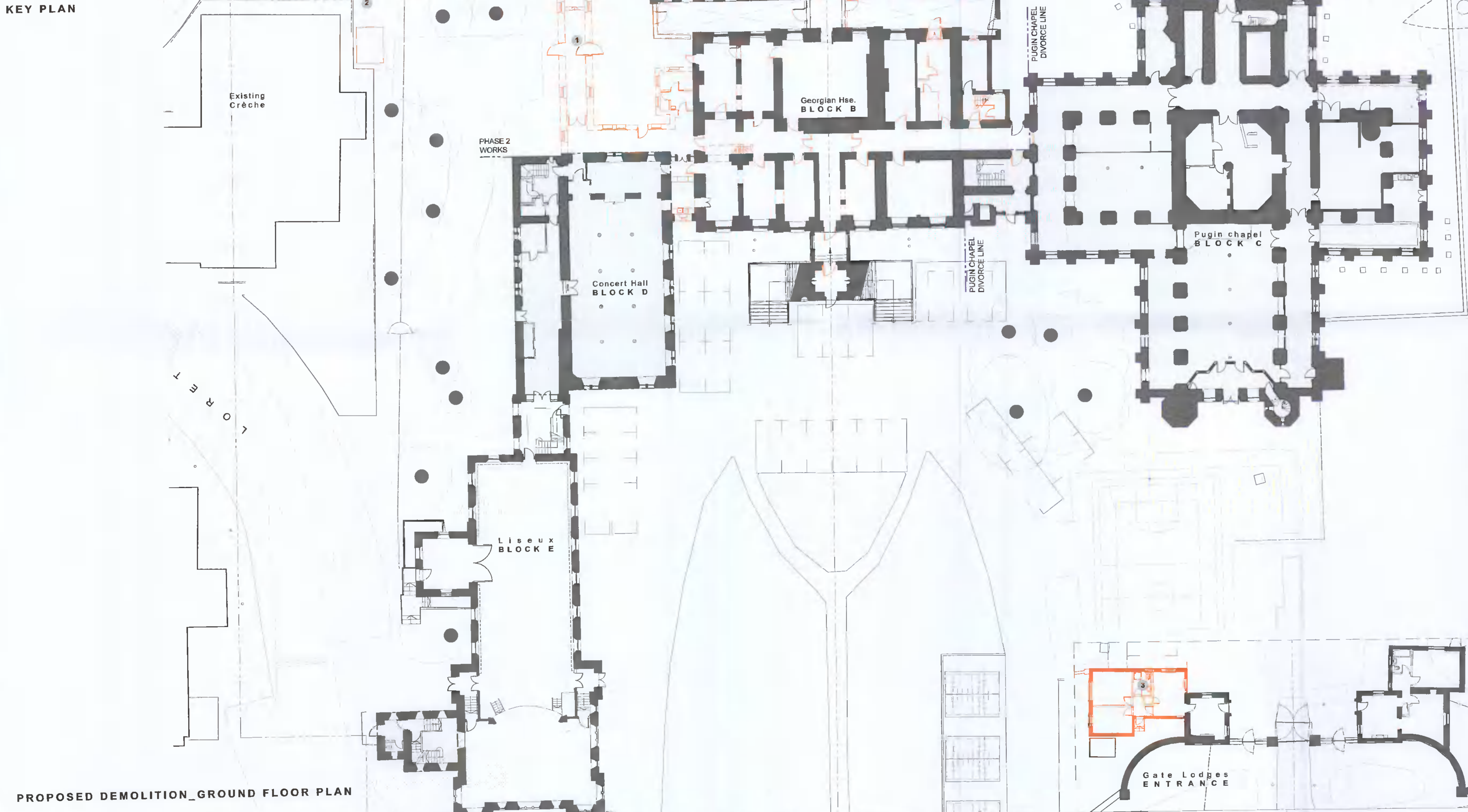

PROPOSED DEMOLITION_GROUND FLOOR PLAN

Conditions of use of this drawing
 note: if this A1 size drawing is reproduced at a smaller size which makes these conditions difficult to read, please contact the Architects office for a legible copy of these conditions.
 1. The drawing, design and contents contained herein are copyright, all rights are reserved. No part hereof may be copied or reproduced in any form or by any means without the prior written consent of the copyright owner, Stron J Kelly Architects.
 2. This drawing is to be used for the specific project and for the specific purposes for which it has been prepared. This drawing is not to be used for any other project, nor for any other purpose, and no implied or expressed warranty is given as to its suitability for construction purposes, unless otherwise stated on the drawing to be "specification" or "contract". If the purpose is stated to be "contract" this drawing is not to be used for any other purpose than that for which it was specifically prepared. A copyright notice will be included in this drawing and in any other drawings or documents prepared for this project.
 3. The Employer is granted a copyright license to use this drawing and its contents for the purpose for which the drawing has been prepared. If the Employer is granted a copyright license to use this drawing and its contents for any other purpose, the Employer must obtain the prior written consent of Stron J Kelly Architects.
 4. Where the Architects conditions of engagement provide that the Employer obtains copyright (whether by transfer of ownership or expressed or implied license) for use in projects other than the project which the copyright material was specifically prepared for, the Architect does not warrant that the Employer will be able to use the copyright material in any other project or for any other purpose other than that for which it was specifically prepared. A copyright notice will be included in this drawing and in any other drawings or documents prepared for this project.

5. If the drawing is to be used for any other purpose, the Employer must obtain the prior written consent of Stron J Kelly Architects.
 6. The drawing is to be used for the specific project and for the specific purposes for which it has been prepared. This drawing is not to be used for any other project, nor for any other purpose, and no implied or expressed warranty is given as to its suitability for construction purposes, unless otherwise stated on the drawing to be "specification" or "contract".
 7. Where this drawing contains design information in relation to other relevant documents, such design information shall be brought to the attention of the Employer by the Architect and shall be incorporated into the design and construction of the project.
 8. The Employer shall be responsible for ensuring that the design and construction of the project complies with all applicable laws, regulations, codes of practice (COP) and standards.
 9. The Employer shall be responsible for ensuring that the design and construction of the project complies with all applicable laws, regulations, codes of practice (COP) and standards.
 10. The Employer shall be responsible for ensuring that the design and construction of the project complies with all applicable laws, regulations, codes of practice (COP) and standards.
 11. The Employer shall be responsible for ensuring that the design and construction of the project complies with all applicable laws, regulations, codes of practice (COP) and standards.
 12. The Employer shall be responsible for ensuring that the design and construction of the project complies with all applicable laws, regulations, codes of practice (COP) and standards.

13. Liability whosoever transfers a design in relation to such work. Should anyone copy this drawing in whole or in part without our consent they should also copy these conditions of use in full and reproduce them with the copy. These conditions of use are to be read in conjunction with the drawing and its contents, these conditions of use form part of the drawing and are to be read in conjunction with the drawing and its contents.
 14. The use of or reliance upon this drawing and/or its contents shall be deemed to be acceptance of these conditions of use unless otherwise agreed in writing, such written agreement to be signed by the Employer prior to the use or reliance upon this drawing and its contents.
 15. All drawings are to be read in conjunction with the fire safety compliance report, all other contract documents, all statutory consents and/or requirements and all applicable regulations.

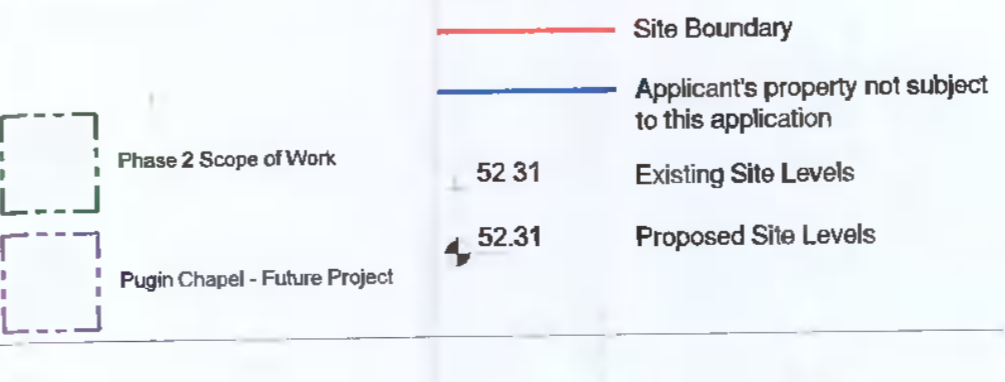

preliminary
not for construction

PROJECT: Gaelcholáiste an Phiarsaigh - Loreto Abbey, Rathfarnham			
CLIENT: Department of Education / Board of Management			
DRAWING: Ground Floor Plan - Demolitions			
DRAWING PURPOSE: Planning	DRAWN BY: CLJ/C	APPROVED: JUNE '22	DATE: JUNE '22
DRAWING SIZE: A1	SCALE: 1:200	DRAWING REFERENCE: 2350-SJK-S2B-D-130	REV. NO.:

Fitzgerald Revmagh + Partners
 1 Mount Street Crescent,
 Dublin 2,
 D02 XFS7
 +353 1 676 4128
 info@frp.ie
 www.frp.ie

SK
 Stron J Kelly Architects
 21 Middle Street,
 Galway
 +353 91 95 2949
 Co's Yard,
 Westport, Mayo
 +353 98 24 414
 mail@sk.ie
 www.sk.ie