

Notes:

1. FOR PLANNING ONLY
2. WORK TO FIGURED DIMENSIONS ONLY.
3. THIS DRAWING IS TO BE READ IN CONJUNCTION WITH ALL RELEVANT ENGINEER'S DRAWINGS AND SPECIFICATIONS.

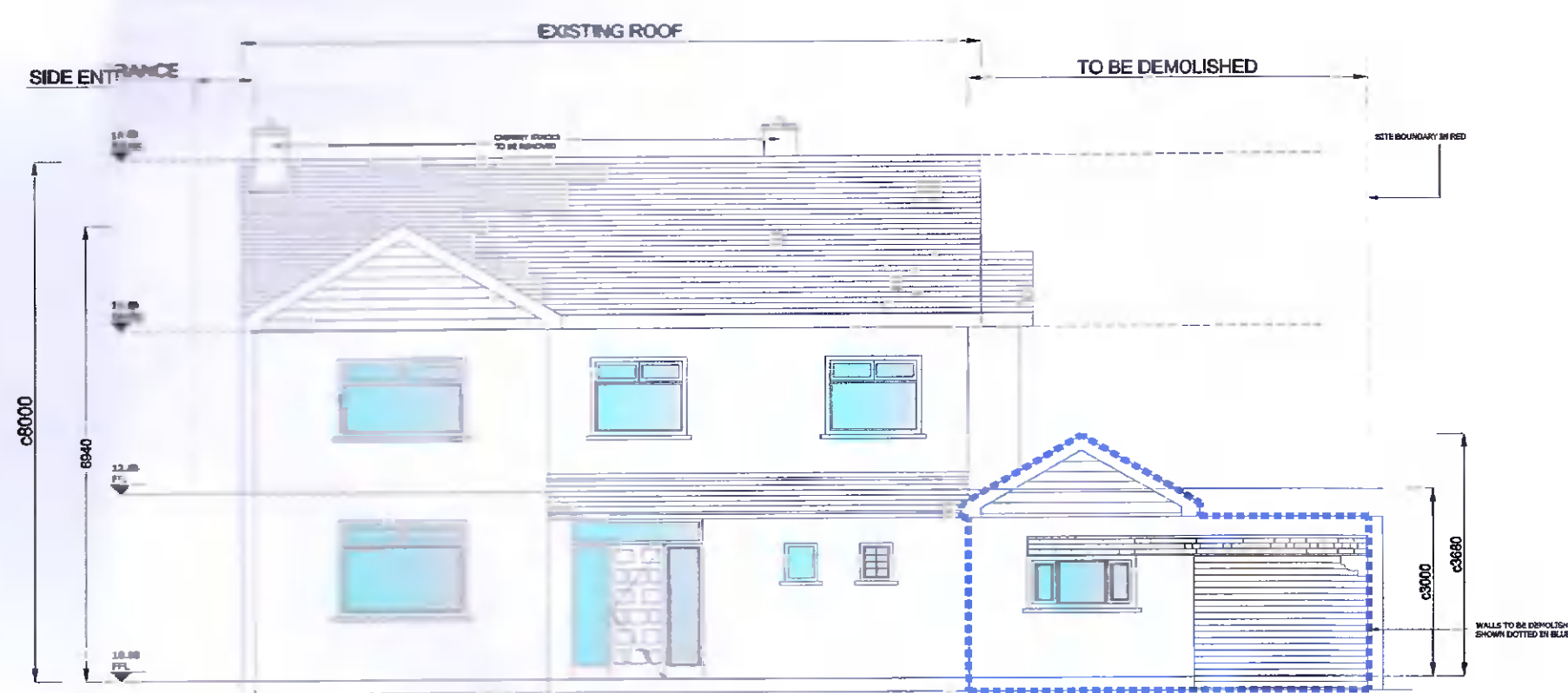

EXISTING SOUTH ELEVATION



PROPOSED SOUTH ELEVATION

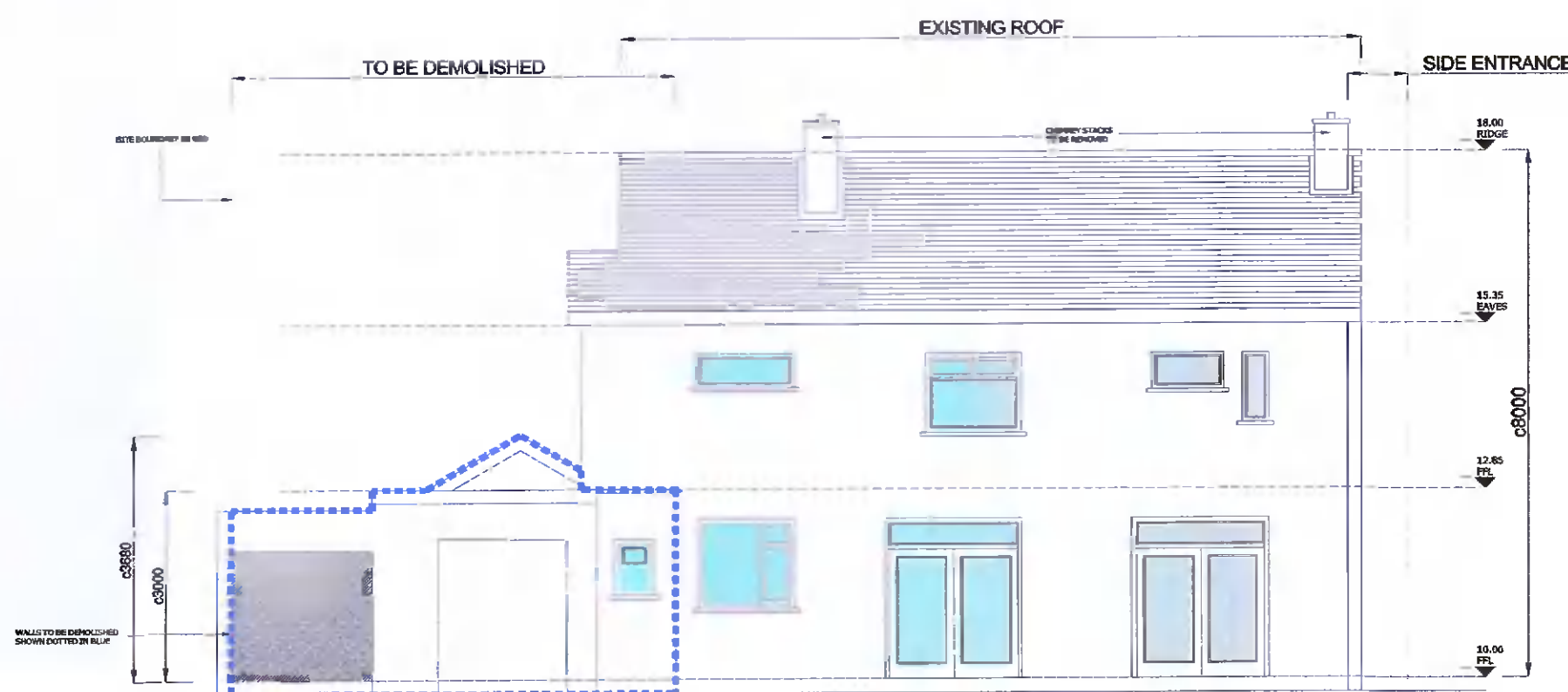

EXISTING NORTH ELEVATION

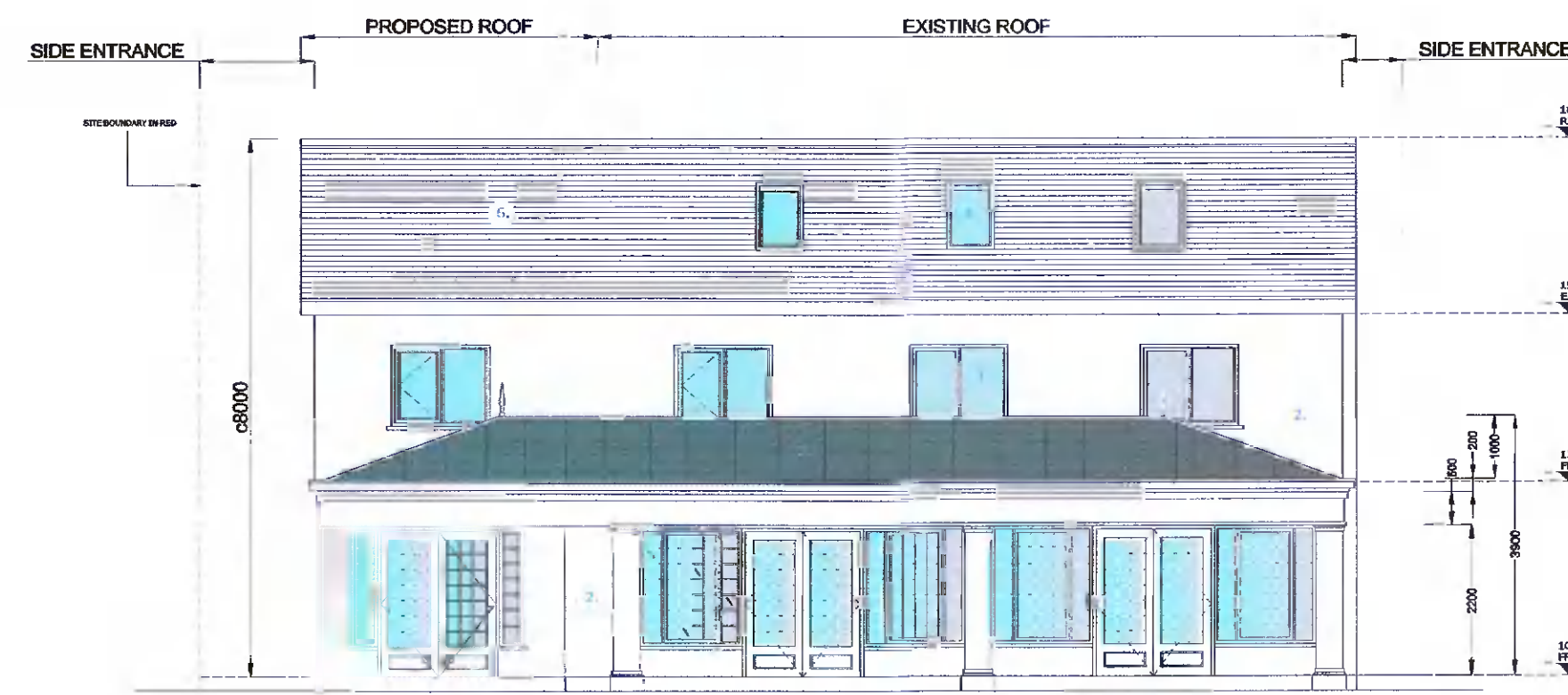

PROPOSED NORTH ELEVATION

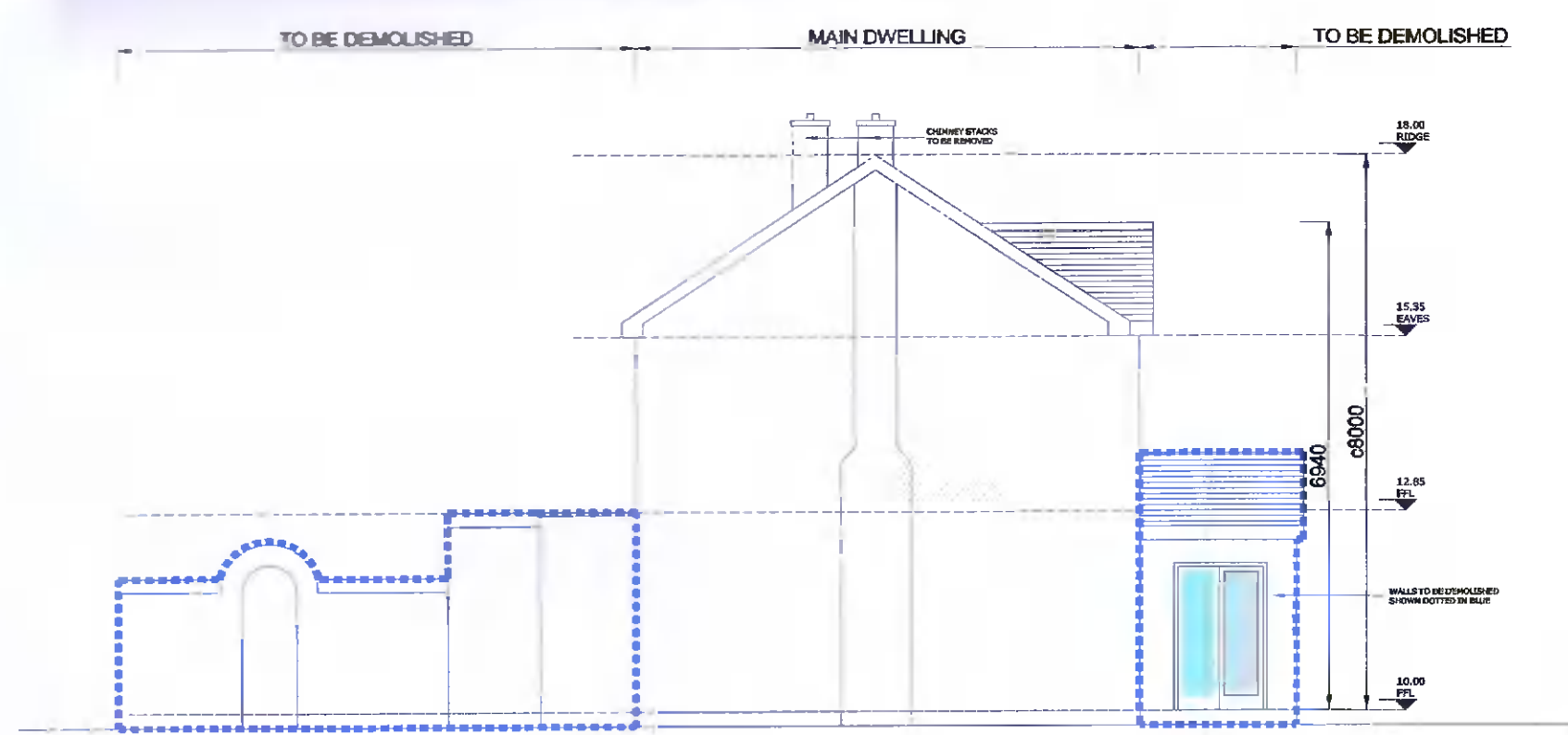

EXISTING WEST ELEVATION

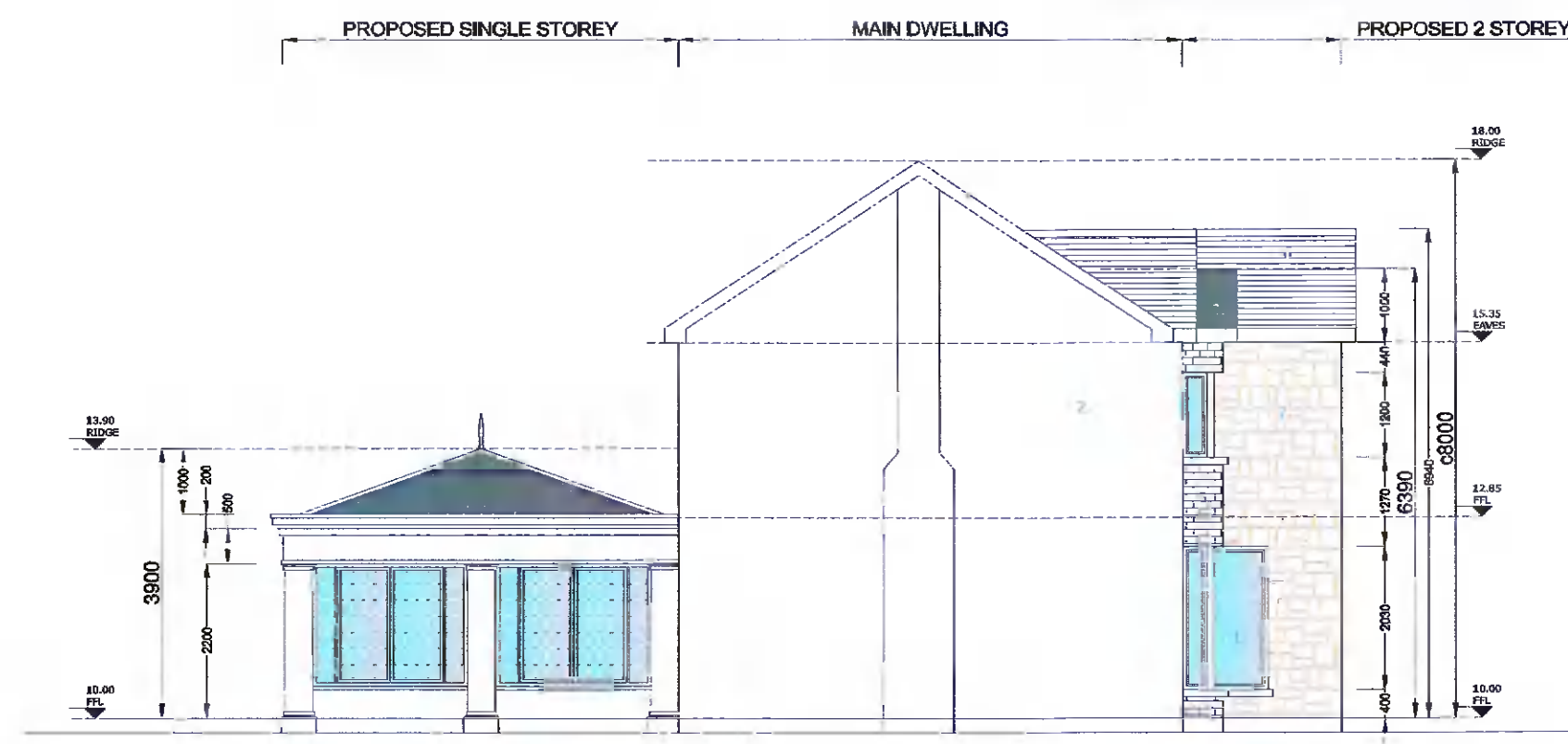

PROPOSED WEST ELEVATION

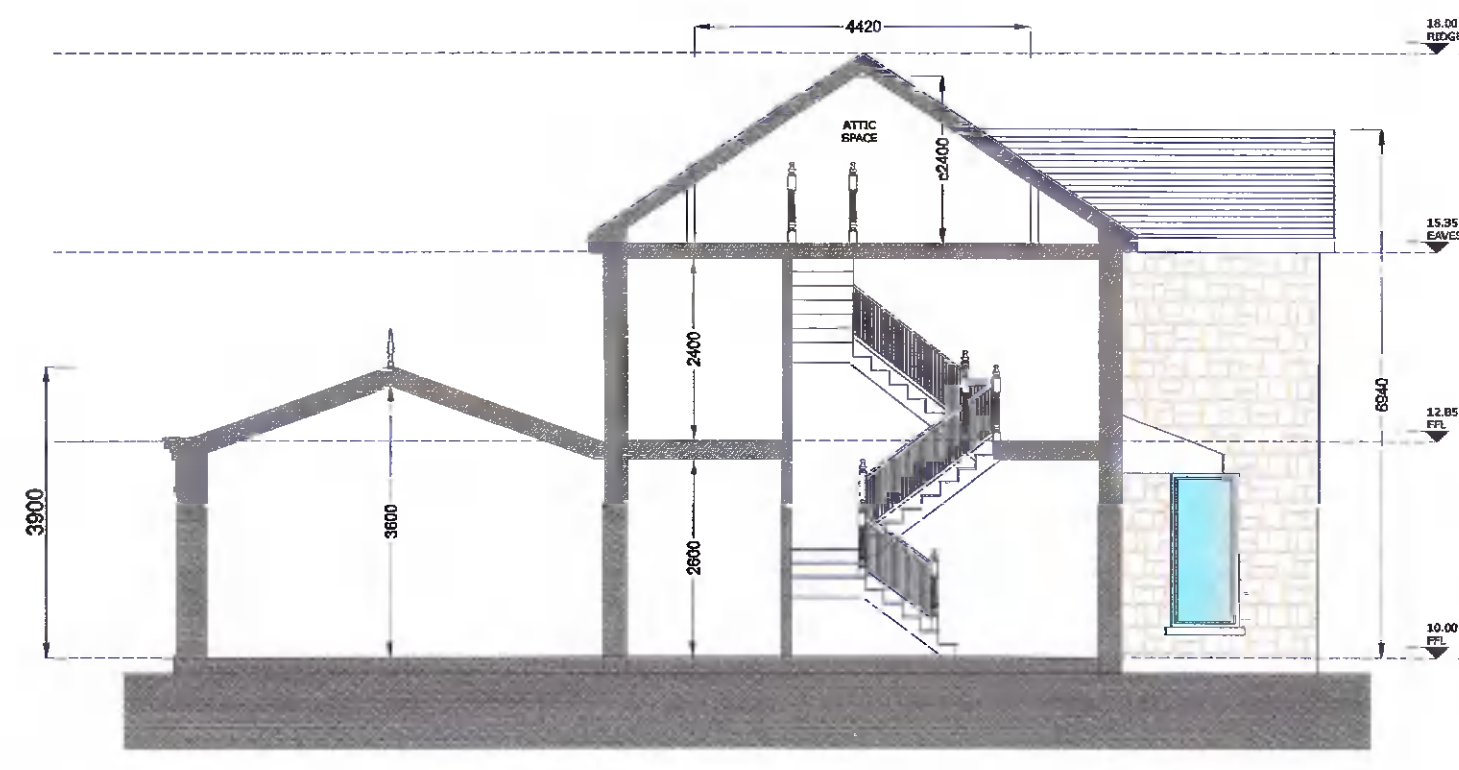

PROPOSED WEST ELEVATION/SECTION

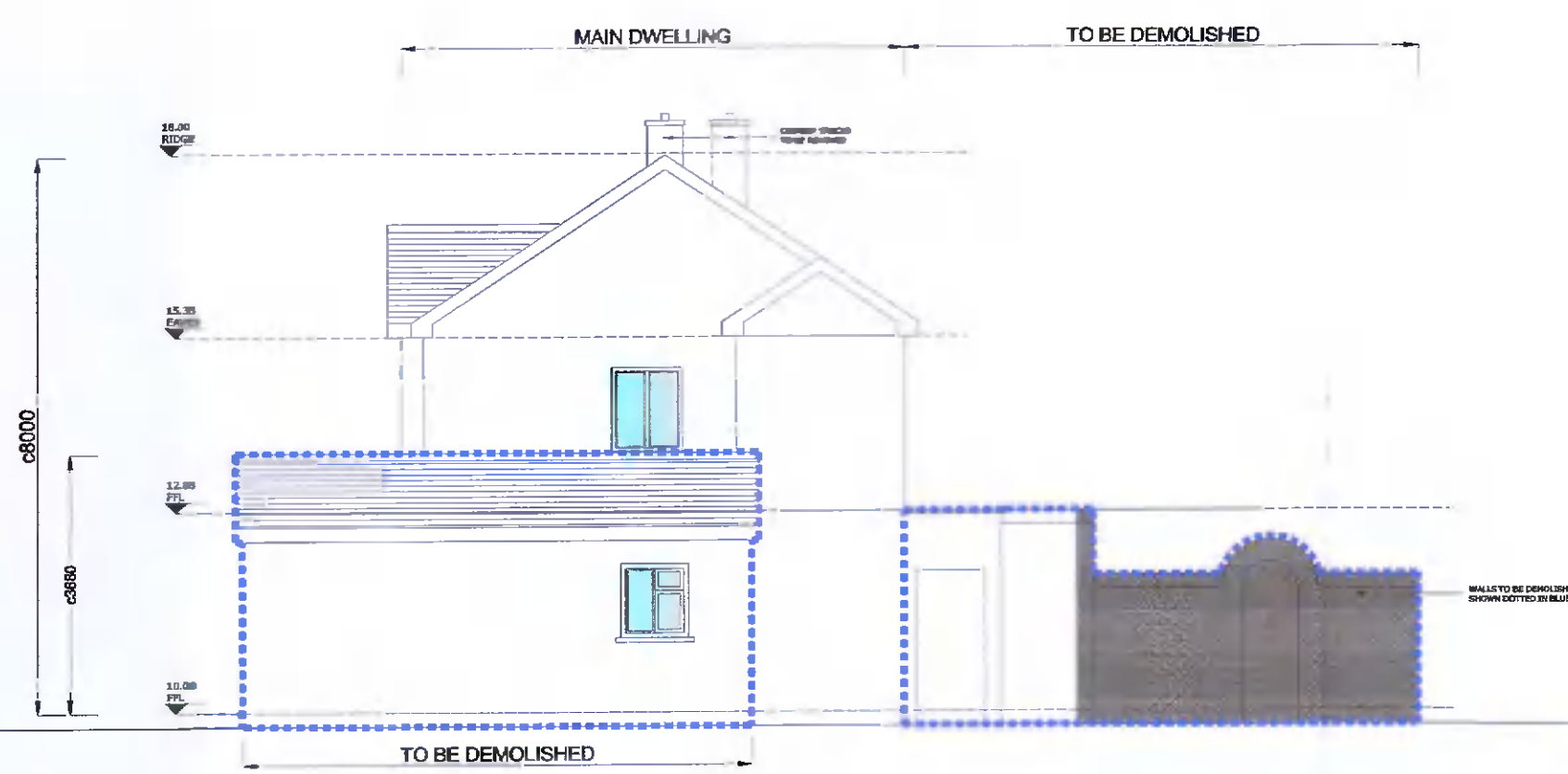

EXISTING EAST ELEVATION

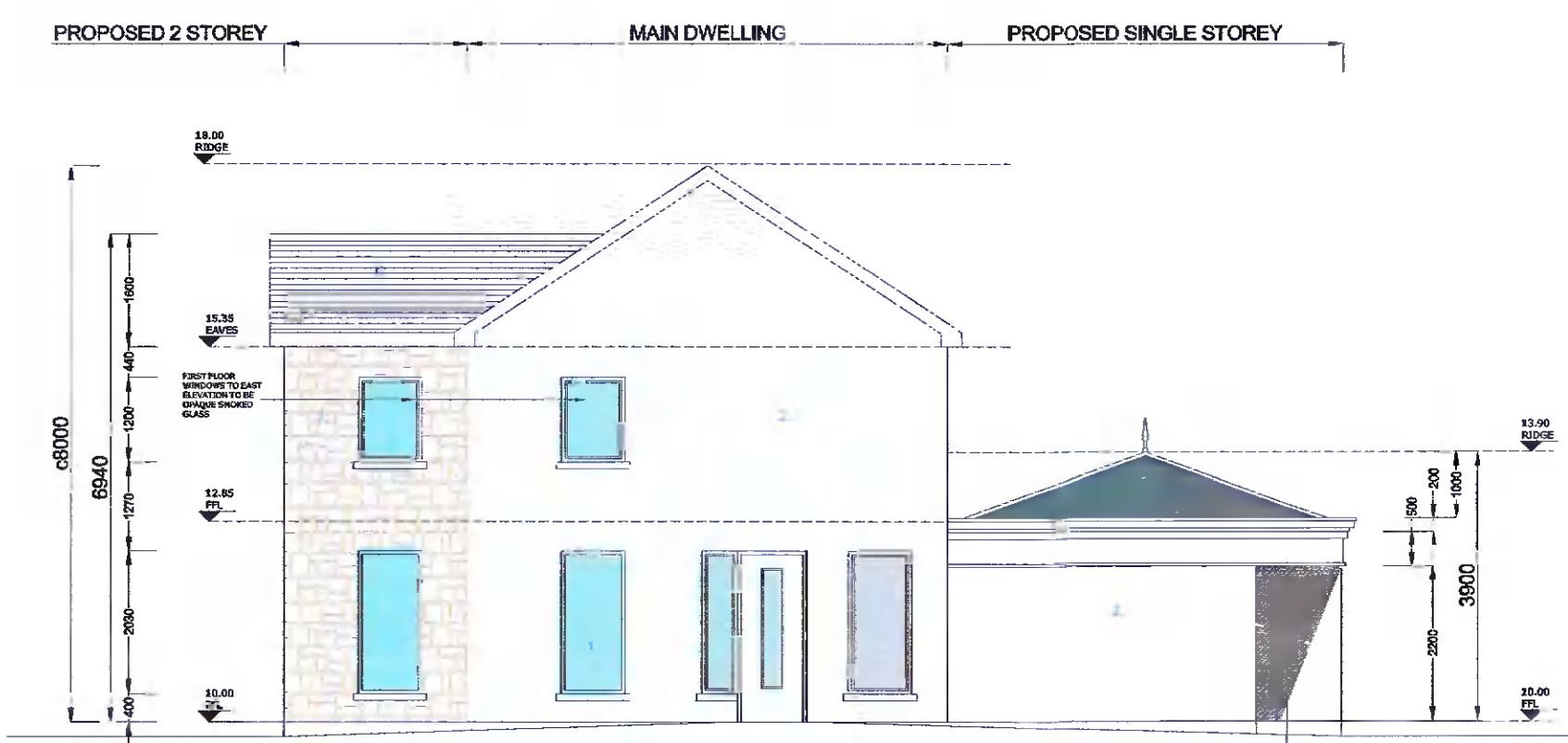

PROPOSED EAST ELEVATION

FINISHES SCHEDULE AS PER ELEVATIONS

1. UPVC FRAMED THERMALLY BROKEN GLAZED UNITS INCORPORATING OPENING SECTIONS AND PERMAVENTS
2. PAINTED RENDER FINISH.
3. STANDING SEAM ROOF FINISH.
4. VELUX ROOF LIGHTS.
5. SELECTED BRICKWORK.
6. GREY/BLACK CONCRETE TILE ROOF.
7. SELECTED STONE CLADDING TO FACADE

FOR PLANNING ONLY

CLIENT: Mr DUMITRU CEPOI

ARCHITECT: FABERLOUS DESIGN LTD
SUITE 21, 20 HARCOURT STREET
DUBLIN 2
01 437 2307

SITE: 22A MAIN ROAD
TALLAGHT, DUBLIN 24

PROJECT: EXISTING/PROPOSED
ELEVATIONS & SECTIONS

SCALE: 1:100	DATE: 03-06-22	DRAWN: JM	CHECKED: JM
PROJECT NO: 250522	DATE: A1/P2		